Today

The Gong Rings
Buy Rabbits' Feet
Criminal; Also Stupid
The Crime Wave

—By Arthur Brisbane—

Copyright, 1920

Yesterday, for the first time in a long while, the gong rang on the floor of the New York Stock Exchange. That meant "stop trading for a minute; one of you is dead." In the silence came the announcement that a firm had failed. Considering what the stock market has recently done to its friends, the wonder is that failures are so few. The Federal Reserve, which many financiers fought bitterly, is now saving their lives. And all the new money printed during the war dance helps to hold things up.

The question everybody asks is "What is going to happen next?" What people want is something encouraging in a landslide. Here's a paragraph from a letter written by Mr. Cresap of Chicago.

"It looks to us from our point of vantage here that the country is getting through the sharp fall in commodity prices very successfully. We look for a very large distribution in the early part of 1921."

Mr. Cresap is the youthful dynamo in a huge concern that employs thousands of operators and does many millions of business a year. Merchants who know him will be encouraged by his view.

Have you any sugar stocks? Get yourself a little rabbit's foot for each share.

They say the wonder workers of the East and some "cure you while you walk" gentlemen in the West, eventually come to believe in their own miracles.

Sugar profiteers, having pushed sugar up to 25 cents a pound, persuaded themselves that it would stay there forever, and plunged accordingly.

Some of them know (or soon will know) the feeling of the tipsy gentleman that dived into the swimming pool when the water was all out.

To buy "any old" sugar outfit in the Caribbean at "any old price," is diving into the empty tank.

Professor O. H. S., principal of a big public school, suggests a cartoon and editorial based on Aesop's fable about "The man and the foxes."

The man didn't want much from the forest—just a little piece of hard wood to make a handle for his ax. That seemed reasonable—and the forest let him have it.

What the man did to that forest with the ax handle, plus the ax head, was plentiful.

It's a lucky thing for this country that the American forests of men and millions did not give to John Bull and his European friends, the League of Nations, ax handle that they wanted.

Senator Thomas of Colorado put it mildly when he said that the steel trust conspiracy to ruin labor unions was "odious."

The extraordinary thing is not the underhand scheming of the trust, but rather the stupidity of that trust.

What owners of big industries need, above all, is respect for law. They have GOT their billions, they have floated their watered stocks. They have taken advantage of war conditions to put prices up. They are chiefly interested in BEING LET ALONE.

They will not be let alone if they indulge in bold efforts to ruin workmen's organizations, in complete disregard of law and decency.

The puzzling feature of the crime wave—what is a REAL wave—is the fact, reported simultaneously by the police of Boston and of San Francisco, that crime has increased with prohibition.

Prohibition has had something to do with crimes requiring coolness and boldness. In old days the criminal, always a weak creature mentally, showed his weakness in drunkenness. Then he lacked the coolness and cold resolution necessary in sensational crime.

Today there are thousands of distorted minds, no longer able to find relief in the oblivion of alcohol. They are among the new criminals.

However, the part played in crime's increase by prohibition is much exaggerated. Money has been very "easy," wages high, anybody could make twice as much as he ever made. All the unbalanced immediately concluded that war wages would last forever, and developed ways of spending twice what they ever spent. From cotton to silk was the change in shirts, and from working to pretending work was the mental change.

Suddenly, really comes stalking back. Wages drop, work becomes scarce. The spending habit demands satisfaction—hence the crimes.

The wonder is, all the nations having set the example of killing, stealing and squandering, that crimes are so few. Severe punishment, without harshness or revenge, will help. Slowly the people will learn again that for the average man you must WORK if you want to live in this world.

Bear in mind that the chief criminal is the government that licensed shameless profiteering and stupidly encouraged idleness and extravagance with its "cost plus" system of robbing the public purse.

U. S. GOVERNMENT WEATHER FORECAST

Boston and vicinity: Rain, not much change in temperature tonight and Sunday; moderate west winds.
Sun rises at 7:06; sets at 4:14.
Moon sets at 11:46 p. m.
High tide at 4:34 a. m.; 4:58 p. m.
Temperature at 11 a. m., 35; maximum, 35; minimum, 30; average till 11 a. m., 32.
Light all vehicles at 4:44 p. m.

BOSTON AMERICAN

10 P.M. EDITION

LARGEST EVENING CIRCULATION IN NEW ENGLAND

VOL. 17—No. 227 BOSTON, SATURDAY, DECEMBER 18, 1920 PRICE THREE CENTS

Copyright, 1920, by N. E. Newspaper Pub. Co.

Entered at the U. S. Postoffice as Second Class Matter

$5,000 MOVIE TEST OPENS TOMORROW

MISS DANIELS' SISTER VANISHES

AMERICAN KILLS DANCER IN LONDON

$2,000,000 FOR IDLE OF STATE

Bill Is Framed to Provide Work for the Unemployed During Depression

A bill by which the State would appropriate $2,000,000 to provide employment during the period of industrial depression was filed with the Legislature today.

Wendell Phillips Thore, best known as "the Father of Old Age Pensions," is the author of the bill, which will come up at the regular session in 1921.

The money would be spent on work on the highways, and in general construction which the State needs.

It would be distributed among the cities and towns according to population, under the direction of the Governor's Council.

Mr. Thore, in arguing in behalf of his bill, declared that it was never more needed, and the money would be well spent.

"The spectre of unemployment and want is stalking among us," he said. "The crime wave which the newspapers speak of also is an undoubted by-product of idleness.

"Men who fought in the war and got big money since are finding it hard to get along after the sudden shutting down of mills and factories. Massachusetts communities would find it profitable to keep their citizens busy and free from discontent."

BOSTON AND MAINE ASKS BOND ISSUES OF $609,000

Washington, Dec. 18.—The Boston & Maine Railroad today applied to the Interstate Commerce Commission for authority to issue $609,000 of 5 per cent. bonds, to be dated January 1, 1921, and maturing January 1, 1921, the proceeds to be used to pay off an equal amount of bonds, held by the Boston & Lowell and the Connecticut River Railroads.

—Subscribe to AMERICAN Xmas Fund—

AUTO BANDITS ESCAPE WITH $20,000 FROM SAFE

Collinsville, Ill., Dec. 18.—Bandits today blew the safe of the postoffice here and escaped with stamps and other loot estimated at $20,000 to $25,000. A passing pedestrian who heard the explosion summoned the police as the bandits made off in an automobile at high speed.

WOBURN GIRL BRUTALLY ATTACKED

Miss Elizabeth A. McLatchy, 18 years old, of No 938 Main street, North Woburn, was brutally attacked by an unidentified man while asleep in her room early today. The girl was found unconscious with a number of cuts about the head, one blow nearly fracturing her skull. Her assailant, who escaped through the front door, was seen by the girl's mother, who furnished a description.

Christmas Fund Near $15,000 Mark

Another substantial collection in aid of the Boston American Christmas Basket Fund was made by the group of workers circulating through Boston streets on a "song truck." The latest collection amounted to $243.80, bringing the "song truck" total up to $854.26 for the week. The Basket Fund now is $14,917.73.

The enthusiastic young men and women workers who volunteered their services so that hungry kiddies may be fed at Christmas, found the Yuletide spirit prevailing everywhere they went. Holiday shoppers were

Continued on Page 8, Column 1.

Oil Lamps Burned to Lower Light Cost

Winchendon, Dec. 18.—Millions for kerosine but not one cent for exorbitant electricity.

That is the slogan of local residents, who are going back to the use of oil lamps rather than submit to an increase in rates for electric lighting. Selectmas Charles M. Day said the matter would come up at an open meeting in the town hall, when the whole town would take a pledge to abstain from the use of electricity until the rates are lowered.

PAT O'BRIEN, WAR HERO, KILLED

Mystery in Death of Famous Flyer in Los Angeles Hotel

Los Angeles, Cal., Dec. 18.—Police officials today are investigating the mysterious death of Lieutenant Pat O'Brien of Momence, Ill., one of the most noted heroes of the war, who was found shot to death in his room in a local hotel.

It is believed O'Brien shot himself because of a separation from his wife with whom he had vainly attempted a reconciliation.

A note found by the police it is declared bears out this theory. The possibility that O'Brien's death may have been caused by another person, however, is being investigated.

O'Brien Well Known Here for Recruiting Work

Lieutenant "Pat" O'Brien, the daredevil aviator who gained fame through his exploits in the World War, was born of Irish parents at Momence, Ill., twenty-nine years ago. He saw service with the American forces on the Mexican border and in 1916 enlisted with the Royal Flying Corps, being given a lieutenant's commission.

His was one of six planes attacked by twenty enemy machines August 17, 1917, he being the target for four German aviators. He shot down one of the German planes and brought his own machine gun-riddled machine down on friendly territory.

The same day, in another air encounter, he was shot through the mouth and fell 8,000 feet. He was taken prisoner. Later he was sent to a German prison.

He escaped on the way by leaping through a window of the train and wandered about for seventy-two days a fugitive. After many hardships he dug and cut his way through the electrically charged wire fence of the Dutch frontier and reached allied territory.

Upon his return to this country he lectured for the American and the British recruiting services and for the Red Cross. At one time he planned a trans-Atlantic flight in a plane.

He spoke in Boston, sold Liberty bonds and did much recruiting work here.

MACSWINEY WIDOW IN N. E.

Starts on Trip at Providence Today and Will Reach Boston Tomorrow

Mrs. Terence MacSwiney, widow of the martyr Lord Mayor of Cork, today began a tour of New England cities. Her first stop will be late this afternoon at Providence, R. I.

She is accompanied by Frank P. Walsh, her counsel; Harry Boland, secretary to Eamonn de Valera, and other workers for the Irish cause.

Mrs. MacSwiney will reach Boston tomorrow afternoon, where the biggest of the New England demonstrations has been organized under the direction of the American Association

Continued on Page 2, Column 7.

ITALIAN SENATE PUTS O. K. ON RAPALLO TREATY

Paris, Dec. 18.—The Italian Senate has approved the Rapallo treaty by a vote of 262 to 22, said a dispatch from Rome today. The Rapallo treaty, as negotiated by Italy and Jugo-Slavia, provides that Fiume shall be an independent community. The treaty was vigorously resented by Gabriele D'Annunzio, who demanded Fiume should be annexed to Italy.

WOMAN, 82, LEAVES 93 GRANDCHILDREN

Rutland, Vt., Dec. 18.—Mrs. Philomore Geno of Proctor, aged eighty-two, is dead here. She leaves ninety-three grandchildren.

Armed Band Attacks Wexford Barracks

Dublin, Dec. 18.—Seventy armed men attacked the Foulkemills barracks in County Wexford today. They were repulsed and driven off by British troops and policemen. The attackers used both bomb and rifles.

Two soldiers were killed and four others wounded when a military patrol was ambushed near Galbally.

Manchester, Eng., Dec. 18.—Premier Lloyd George's efforts to bring about an armistice in Ireland have

Continued on Page 3 Column 6.

SENATE DELAYS BONUS ACTION

Houston to Testify Next Week on Ability of Government to Pay Now

By International News Service.

Washington, Dec. 18.—The Senate Finance Committee in executive session today failed to take final action on legislation providing "adjusted compensation" for men who served in the World War.

The committee decided to call Secretary Houston to testify next week as to the condition of the treasury and the ability of the government to pay compensation in any form at this time.

Senator Smoot of Utah told the committee a cash bonus would mean an immediate outlay of $1,000,000,000, and he doubted whether the public treasury could stand such an expenditure. Other Senators were inclined to await the feasibility of passage of the legislation during this session.

BEAUTY IS SLAIN IN LOVE ROW

George Augustus Kelly Shoots Sophia Taylor, Cabaret Star, and Turns Gun on Himself

By International News Service.

London, Dec. 18.—Unrequited love led to murder and suicide here today when George Augustus Kelly, a former officer in the British Flying Corps, shot and killed Miss Sophia Taylor, a cabaret dancer and professional beauty, and then committed suicide.

The double tragedy occurred in Miss Taylor's apartments in the presence of her maid.

Kelly was reported to have been an American and to have formerly lived in New York and Omaha.

According to the story told the police by the maid, Kelly called at Miss Taylor's apartments in St. James street to see her. Miss Taylor was not at home and Kelly said he would wait.

When the young woman arrived Kelly followed her into her bedroom and the two started to quarrel. The maid rushed into the room and found Kelly choking Miss Taylor. The maid threw herself between them and separated them.

Kelly then drew a pistol from his pocket and fired over the maid's shoulder, fatally wounding his sweetheart in the head. Kelly immediately turned the weapon upon himself. He was said to have been infatuated with the dancer.

Kelly had told friends that his father was a wealthy merchant. He had been friendly with Miss Taylor and was a frequent visitor at her flat.

$5,000.$ AWARDS

WHO IS SHE?

WATCH FOR DETAILS in BOSTON DAILY and SUNDAY AMERICAN and BOSTON ADVERTISER

Details on Page 3.

Reno Sees Mrs. Spreckles

(Photo by International.)

Mrs. John D. Spreckles, Jr., rich Kansas woman, with her son, reported the latest "prospect" for Reno, city of rather exclusive divorce colonists.

JANE PALMER IS SINKING IN GALE

Boston Schooner, Her Seams Opened in Storm, Expected to Go Down

Her seams opened by the pounding of the seas during a gale, the Boston schooner Jane Palmer is reported sinking 500 miles off Cape Hatteras.

Radio dispatches from the steamship Cotati, bound from Philadelphia to South American ports, report that the five-masted schooner is leaking badly and may founder at any time.

The Cotati is standing by ready to take off the eleven men of the Palmer's crew as soon as the seas moderate sufficiently to enable her to launch a boat.

Several attempts have been made to reach the floundering craft, the wireless reports, but so terrific is the gale that the rescuers have been driven to abandon their efforts and wait for a lull in the storm.

Under command of Captain Marston, the Jane Palmer sailed from Newport News, Va., December 14, loaded with 3,500 tons of coal consigned to dealers in Buenos Aires.

The schooner is one of the three vessels left of the famous old "white colliers," owned and operated by William Palmer of Boston and at one time the chief coal carriers between Norfolk and Newport News and this port.

The advent of steam colliers drove the schooners out of the business and one by one they have been sold or broken up.

Reno, Nev., Dec. 18.—It is reported that Mrs. John D. Spreckles, Jr., wife of the wealthy Californian, has leased a residence here as "Mrs. Smith."

Mrs. Spreckles was Miss Ada Wirt of Kansas, a well-known singer. Last October her visit to London was ended abruptly by the disappearance of $100,000 of jewels entrusted by her to Captain William Barrett, former husband of Alice Duval of Philadelphia.

Barrett, to whom the jewels were given to have them cleaned and reset, was located in Los Angeles after his departure from London.

He was released by the Los Angeles police because of insufficient evidence and then went to Mexico.

EDMANDS ESTATE VALUED AT $118,000

The will of Milly W. Edmands of Newton, who died September 13, has been allowed in East Cambridge Probate Court. Edwin W. Pyle of Newton has been appointed executor and given a bond of $200,000. The estate is valued at $118,000.

The estate of Mrs. Anna F. Thomas of Lowell, who died June 2, is valued at $73,987.75.

An inventory of the estate of James R. Mann of Arlington, who died June 1, has been filed. The estate is valued at $13,674.18.

—Subscribe to AMERICAN Xmas Fund—

RIVERSIDE BRIDGE IS TOWED INTO NEW YORK

New York, Dec. 18.—The heavily laden outward bound Shipping Board freighter Riverside, Boston to Rio, became disabled 500 miles off Boston when her engines broke down, was towed into this port today.

Lift the Blockade on Russia!
STOP UNEMPLOYMENT!
Mass. meeting, Sunday, Dec. 19, 7 P. M. Grand Opera House, Washington St., near Gouv Treasurer, Asa Tyng Spaulding, Manager. Music. Admission Free.

MISSING FROM DENVER HOME

Disappearance of Sister of Miss Daniels Living in West Adds to Mystery

Mary Daniels, older sister of Maud M. Daniels, missing Christian Science secretary, has also disappeared according to a telegram reaching Boston today from Denver, Colo.

Simultaneously with this dispatch Miss Baxter was received from the older sister in which she expressed the greatest anxiety for the whereabouts of her sister. As to previous [illegible] she urged her Boston friends to do [illegible] in their research for the missing secretary.

Mary Daniels has been living in Colorado for the past six months. She went there to establish a government [illegible] claim and it was the intention of

Continued on Page 3, Column 3.

ALLEGED GIRL ATTACKER HELD FOR GRAND JURY

[illegible] Harold of Buffalo, said to [illegible] soldier from Camp Devens, arraigned in the Quincy Court on a charge of [illegible], charged with attacking seventeen-year-old Gladys Lundberg of Cambridge near Quincy, a Woodworth [illegible] autoist, was held for the Norfolk County Grand Jury in $5,000.

—Subscribe to AMERICAN Xmas Fund—

AMERICAN STEAMSHIP AGROUND IN ENGLAND

Falmouth, Eng., Dec. 18.—The American steamship Edgar F. Luckenbach, 5,062 tons, went ashore today half a mile south of St. Catharine's Point. Assistance has been sent and it was expected that she would be refloated [illegible] high. The ship was bound [illegible] New York for Rotterdam. She [illegible] and a crew of forty-five men.

Cigarette Kindles Fire in Capitol

By International News Service.

Washington, Dec. 18.—Fire caused by a lighted cigarette left in a dog secret $200 damage in the office of the House Committee on Postoffices and Post Roads on the capitol today.

Wise Bees Save Honey — Wise Folks Save Money

MAKE YOURSELF A CHRISTMAS GIFT

of a membership in our 1921 Christmas Club. Thousands of dollars distributed among members this year.

Join the HOME SAVINGS BANK Christmas Club

now—and get your share of the thousands of dollars that will be distributed in 1921. Classes from 50c to $5.00 a week — ask for particulars — now.

Home Savings Bank

Incorporated 1845
75 Tremont St., Boston

GREAT $5,000 MOVIE IDENTITY TEST WILL START TOMORROW

FIRST TWO PICTURES SUNDAY

Will Thereafter Be Printed at Rate of Two Daily for 60 Consecutive Days

The great $5,000 Movie Player Identification Test, conducted by the Boston Daily American, in conjunction with the Boston Sunday Advertiser, will start tomorrow. The first two pictures will be printed in the Sunday Advertiser. Get in at the beginning! Stay until the end! If you know your Who's Who of the movies the First Award of $1,000 may be yours!

Full details, together with the Rules of the Test, will appear in every edition of tomorrow's Boston Sunday Advertiser, together with the FIRST TWO PICTURES.

Every day, for sixty consecutive days, two pictures of popular players of the films will appear in the Boston American and the Boston Sunday Advertiser. They will be identified upon the screens of more than a hundred co-operating motion-picture theatres.

GETTING ENTRY SLIPS.

The picture theatres, in addition to flashing the Test pictures every day just as they appear in the Boston American or the Boston Sunday Advertiser, will distribute entry slips. On these slips will be the names of photographs that have appeared upon the screen and in the corresponding newspapers. Our friends are at liberty to use the entry slips distributed in the theatres or corresponding slips cut from these newspapers, which ever is most convenient.

A list of co-operating theatres is printed on this page. Lovers of the movies who are eager to enter the Test and compete for the $5,000 in Awards will observe that today's list of theatres is considerably larger than the one which was printed yesterday. It will be much larger tomorrow and larger again on Monday. New and important theatres are being added to it hourly.

LIST OF AWARDS.

We print again the full list of awards which will be made at the end of the sixty-day Test to those with the largest percentages of correct identifications:

One First Award	$1,000
One Second Award	750
One Third Award	500
One Fourth Award	400
One Fifth Award	300
One Sixth Award	200
One Seventh Award	150
One Eighth Award	100
One Ninth Award	50
100 Awards of $10 each	1,000
110 Awards of $5 each	550
Total	$5,000

The Rules, which will be printed for the first time tomorrow, will cover every detail of this unique experiment. Permit us to emphasize once more that it is NOT A GUESSING CONTEST. It is predicated upon the ability of motion picture fans to recognize the photographs of their favorite actors and actresses wherever these likenesses appear, and under whatever circumstances.

WILL BE REAL TEST.

It may look easy. It is not going to be so easy as you may suppose. It will be a real Test of your powers of observation and memory. Sometimes, the photographs will be quite complete. On other occasions, a part of the picture will be cut away. It may be the part above the eyes, or the part below the lips.

Our best advice to everybody who knows the popular players is to get into the Test at the very beginning. It will be great fun, with possibilities of generous reward, for the family interested. Every member of the household will be permitted to submit ONE list of answers. It may be impossible to print any picture of Madge Kennedy, for example, that Sister Mary would not know at a glance. Brother Jack, on the other hand, is a famous specialist on Tom Mix. Leave it to Pa to know Nazimova and Theda Bara! Work together and—Who knows?

ALL FAVORITES IN REVIEW.

They will all be here before we have gone the sixty-day journey, the long-established players whom everybody knows, and the young ladies and young gentlemen whose fame or popularity is of more recent growth. One immediate result of the Test will be to send to the picture theatres again and again those who intend to compete for the $5,000 in Awards.

Our friends will visit the movie houses frequently not alone to refresh their memories of the faces of favorite players but because each of the co-operating theatres will show upon its screen every day the pictures printed that day in the Boston American or the Boston Sunday Advertiser and, in addition, will distribute daily entry slips carrying these same pictures.

Patrons of the theatres named on this page, therefore, have it in their power to start in this Test whether they see the early pictures printed in the two co-operating newspapers or not. The entry slips handed out at the theatre will be quite as acceptable as entry slips clipped from the paper.

Remember, then, the Test begins TOMORROW. Tell your regular newsdealer today to be SURE to save you a copy of the Boston Sunday Advertiser.

—Subscribe to AMERICAN Xmas Fund—

Will Speak on Pilgrims

Professor E. Charlton Black of Boston University will speak tomorrow at the Boston Public Library on "The Spirit of the Pilgrims."

Theatres Co-operating in Test

The following list of theatres which will co-operate with the Boston American and Boston Sunday Advertiser in the $5,000 Movie Player Identification Test is not offered as a complete list for the reason that accessions are coming in by every mail as well as by telephone. Our readers will find a more complete list in tomorrow's Boston Sunday Advertiser. The co-operating theatres will show slides bearing the Test photographs. They also will distribute entry slips carrying these photographs. Pick one of the theatres named in the list as it appears from day to day and follow the Test in that theatre or in the co-operating newspapers.

MASSACHUSETTS

ARLINGTON
Hoffman's Theatre Co., Regent

AYER
Camp Devens

BOSTON
Tremont Temple
Beacon
St. James
Star, Scollay Square
Bowdoin Square
Washington
Lancaster
Unique
Cobb Theatre
Olympic, 6 Bowdoin square.
Puritan, 1741 Washington street.
Fort Andrews
Fort Strong
Fort Warren

MATTAPAN
Mattapan.

ROXBURY
Eagle, 2225 Washington street.
Roxbury, 2170 Washington street
Dudley
Shawmut

ALLSTON
Allston, 128 Brighton avenue.

BRIGHTON
Brighton, 400 Market street.

EAST BOSTON
Orient Garden
Central Square
Day Square

SOUTH BOSTON
Olympia
Imperial
Broadway
Congress Hall

DORCHESTER
Franklin Park
Hamilton
Codman Square
Dorchester
Winthrop Hall

HYDE PARK
Hyde Park Theatre

JAMAICA PLAIN
Strand

BROCKTON
Strand
Rialto

CAMBRIDGE
Durrell
Institute
Inman Square
Olympia.

CHARLESTOWN
Thompson Square

CHELSEA
Black's Broadway
Strand

EVERETT
Hoffman's Theatre Co., Home

SOMERVILLE
Highland
Hoffman's Theatre Co., Orpheum.
Hoffman's Theatre Co., Broadway.

LAWRENCE
Black's Rialto
Broadway
Empire
Cosmopolitan
Premier

LOWELL
Black's Merrimack Square

LYNN
Black's Waldorf
Standard
Dreamland
Strand
Comique

NATICK
Natick

NEW BEDFORD
Fort Rodman

PROVINCETOWN
Pilgrim

SALEM
Empire Theatre
Federal
Plaza
Comique

STONEHAM
Stoneham

PEABODY
Strand

SPRINGFIELD
Capitol
Bijou
Fox's

LEOMINSTER
Music Hall

QUINCY
Casino
Black's Quincy
Alhambra

WALTHAM
Waldorf
Waltham

GLOUCESTER
North Shore
Strand

HAVERHILL
Lafayette
Majestic

MARLBORO
Marlboro

HOLYOKE
Suffolk Theatre
Strand
Bijou
Majestic
Three Star

NEW BEDFORD
Capitol
Allen's
Comique
Casino
Orpheum
Colonial
Royal

TAUNTON
Park
Auditorium
Casino

FALL RIVER
Plaza
Park
Strand
Palace

MAINE

BATH
Bath Opera House
Liberty
Columbia

BANGOR
Black's Bangor Opera House
Graphic Theatre.

BELFAST
Black's Colonial

BIDDEFORD
Black's Central

KENNEBUNK
Acme.

MILLINOCKET
Opera House.

PATTON
Chase Opera House

PORTLAND
Empire
Elm
Casco
New Portland
Fort McKinley.
Fort Williams.

ROCKLAND
Black's Park
Black's Empire

BUCKSPORT
Alamo.

WATERVILLE
Black's Haines

WESTBROOK
Black's Star

NEW HAMPSHIRE

ASHLAND
Lyric.

DOVER
Black's Strand

EAST JAFFREY
Community.

HILLSBORO
Opera House.

PORTSMOUTH
Fort Constitution.

SANBORNVILLE
Opera House.

VERMONT

BARRE
Black's Bijou
Park

BETHEL
Black's Opera House

BRATTLEBORO
Black's Theatre.
Black's Princess

BURLINGTON
Fort Ethan Allen.

FAIR HAVEN
Black's

NORTHFIELD
Black's Savoy

RANDOLPH
Black's Strand

RUTLAND
Black's Strand

RHODE ISLAND

WESTERLY
Black's Bliven Opera House
Central
Lyric

CENTRAL FALLS
Casino

NARRAGANSETT BAY
Fort Greble.

NEW LONDON
Fort Michie.
Fort Terry.
Fort H. G. Wright.

NEWPORT
Strand
Opera House
Fort Adams.

PROVIDENCE
Gayety Theatre

RIVERSIDE
Odeon

WOONSOCKET
Black's Laurier.

CONNECTICUT

NEW HAVEN
Rialto

DANIELSON
Orpheum

AUTO PHONES IN USE IN 1922

Company Installing Machine Switching Offices; Many Years to Complete Change

Although the telephone company will open its first machine switching central office in Boston early in 1922, it will be many years before subscribers in all of the fifty exchanges in the Metropolitan division make their local calls by operating a dial on the telephone instrument.

The apparatus will not be installed until it is necessary to replace present switchboards. The telephone company does not intend to junk its present plant in a wholesale way, but in constantly planning to avoid unnecessary expense.

The new system will be placed in service so slowly that it will not be necessary to discharge operators. Even when machine switching is installed generally there will always be required a large number of toll operators and special operators at central offices. The effect upon operators will be that in years to come the demand for operators will not increase as rapidly as it otherwise would.

MAKE CALLS AS BEFORE.

Until your own exchange is operated by the new system you will continue to make your calls just as you do now, both in your own exchange or to a machine switching office.

For those who will use the new system the process of making a call will be a simple one. The telephone instrument will be similar to the present one except that on the base there will be a dial about four inches in diameter containing letters and figures. After removing the receiver from the hook revolve the dial for each of the first three letters in the exchange wanted and repeat for each digit in the number called.

To make a call for a toll operator you will dial the figure 2—[illegible].

The first machine switching office in Boston will be in a new building now being erected at Harrison avenue, Essex and Oxford streets. It will be called Liberty and will serve a part of the subscribers in the present Beach, Fort Hill and Main central offices.

Following the opening of the Liberty exchange a new machine switching central office, to be known as Avonwall, will be opened in Brookline. It will serve a part of the subscribers now connected with the Brookline exchange.

Some time in 1922 subscribers living in Dorchester, who are now served from the central office called Columbia, located in the Roxbury central office building, will be connected to a new building, which the company has erected in Dorchester on Adams, Robinson and Monticello streets. Machine switching will also be used in this new Columbia unit and exchanges in both Columbia and Dorchester will have machine switching operation.

CHANGE IN PHONE DIRECTORY.

The telephone company is constructing a new telephone building on Adams street, opposite Randolph avenue, in Milton and the present manual system will be entirely replaced by machine switching in 1922.

Other machine switching offices will be opened later as the growth of the business requires.

In the next telephone directory to be delivered about January 1, the first three letters of every exchange in the Metropolitan division will be printed in Gothic capital letters in order that telephone users may become fully accustomed to the new style of directory listings which are necessary in the introduction of the new system.

The machine switching apparatus has been so arranged that it will be necessary to dial only the first three letters of the exchange name. In a few instances these three letter codes will conflict if all of the present exchange names are continued.

Some of the exchange names will appear in the next directory are as follows: Main will be changed to Parkway, Newton South to Centre Newton, Newton West to West Newton, Winthrop to Ocean and the new exchange names Dudley, Bowdoin, Liberty and Dewey will be assigned to party-line subscribers in Back Bay, Haymarket, Richmond and Oxford districts.

In the Summer issue of 1921 the exchange name Cambridge will be changed to University, Medford will be changed to Mystic, Quincy will be changed to Granite and Wakefield will be changed to Crystal.

HOW SYSTEM WORKS.

With the opening of the new Liberty machine switching office in about a year the names of some other central offices will be changed, but the names have not yet been definitely selected.

On each telephone instrument connected with the new machine and equipped exchanges there will be a dial with ten finger holes, each hole containing one digit. Eight of these finger holes, from two to nine inclusive, will also contain three letters.

On account of the operating features of the new system it is impracticable to have letters in the first and last holes on the dial. The letters "Q" and "Z" have therefore, been omitted from the dial because they appear infrequently in the letters of telephone exchange names in the United States.

The following arrangement shows how the letters will be placed on the dial, in combination with the digits:

Numerals:
1 2 3 4 5 6 7 8 9 0 Operator

Letters:
A B C J M P T W
D E H K N R U X
F I L O S V Y

Bearing in mind that only the first three letters of the exchange called will be used in operating the dial, the above arrangement of numbers and letters shows why it is necessary to change the names of some central offices to avoid conflict.

In connection with the introduction of these new machine switching offices it will be necessary to change subscribers' telephone numbers from time to time and the company intends to give adequate notice when those changes take place. Telephone subscribers are advised by the company to eliminate their numbers entirely from letter heads, business cards and advertising of all kinds.

A call from a machine switching station will be made by revolving the dial, as indicated by the arrow, for each of the first three letters in the exchange wanted and repeat for each digit in the number called. For example, a call from the new Liberty exchange to Malden 4629 will be made by dialing "MAL" and then the figures. No other action is necessary.

"Liberty" to Have First New Auto Phones

A "close-up" of the dial at the base of the new phone. Each dial has ten finger holes, eight of which, from two to nine, will contain three letters each. The letters "Q" and "Z" are omitted because they are not frequently used. You want to call Malden 4269? Here's how it's done with the "auto phone": Turn the dial from "M," then from "A" and then to "L," to "4," to "6," to "2" and then from "9." The dial should always be turned clockwise, or to your right.

The new automatic telephone which will be installed in Boston as soon as feasible. The instrument is the same as the one now in use, except that there is a dial at the base containing letters and figures. The process of making a call is simple when once understood. After removing the receiver from the hook revolve the dial for each of the first three letters in the exchange wanted and then revolve again for each numeral in the phone number wanted.

LEAGUE SECRECY IS ASSAILED

In Danger of Breaking Up, Says Lord Cecil, Attacking Arbitrary Action

By International News Service.

Geneva, Dec. 18.—Solemn warning that the League of Nations may break up if the council continues arbitrary domination was sounded today by Lord Robert Cecil, representative of South Africa, at the assembly meeting.

Lord Cecil delivered a bitter attack against the council for refusing to deliver secret mandate drafts to the assembly for open consideration. He charged that the assembly had been stripped of power over the important mandate question by the action of the council.

"The League of Nations is entering a critical stage," said Cecil. "If the council is not careful it will plunge the league into disastrous failure."

A. J. Balfour of the British relegation took issue with the critics of the council's handling of the mandates.

"The British view is that the council alone is responsible for the former German colonies," said Mr. Balfour. "The assembly may adopt a mandate for the colonies, but if so Great Britain will announce reservations."

Rumania's proposal to send an international army to the relief of Armenia was rejected by the assembly of the league today.

Dr. Wellington Koo, former Chinese delegate to the United States and now head of the Chinese delegation to the League, announced today that China had decided to await a more favorable time to press for the evacuation of the Shantung Peninsula by the Japanese.

Delegates from former enemy countries sat in the League of Nations meeting for the first time today. Representatives from Austria and Bulgaria, which nations were admitted on Thursday, were present.

Some of the smaller states that were admitted to the league had representation.

Tells Why Argentina Quit the League

Buenos Aires, Dec. 18.—Argentina will never re-enter the League of Nations unless it is fundamentally reformed on the principles of new world democracy and justice.

This statement was made here today by a close adviser to President Hipolito Irigoyen of Argentina.

Both the President of the republic refused to be interviewed upon the withdrawal of Argentina, but his country's attitude towards the League was outlined as follows by an official close to Dr. Irigoyen:

"Argentina always recognized the defects of the League of Nations, but believed that they could be corrected if everyone joined unselfishly and cooperated. Therefore, we entered the League in the belief that it could not morally disregard anything that might possibly aid in the betterment of the world."

NEWLY-WED VETERAN MISSING IN REVERE

A veteran of the World War, recently married, popular, with a host of friends, but unable to find employment, Emilio Pasquale of Revere, has disappeared. His young bride, Mrs. Olive Pasquale, has appealed to the Boston American to help find him. The young man left his home at No. 172 Hitchborn street, Revere, on December 3, two days before the young couple were planning to remove to his mother's home, No. 781 Broadway, Revere.

DICKERING WITH SINN FEIN

Manchester Guardian Says Emissary of Lloyd George Discussing Irish Truce

Continued From First Page.

not yet definitely failed," said the Guardian today.

"Even now," continued the Guardian, "the Premier has an emissary in Ireland discussing armistice terms with the Sinn Fein."

The Guardian is the leading Liberal newspaper in Great Britain outside of London.

Announcement was made that the military inquiry into the origin of the fires at Cork last Saturday and Sunday would be private. It began today. A preliminary investigation already had been made.

Maurice Healy, attorney for the Cork Chamber of Commerce and the Cork Employers' Association, was intimated that lawyers would not be admitted.

The military officials planned to conduct the investigation after the manner of a Grand Jury calling witnesses one by one.

DISCUSS WATER POWER IN NEW ENGLAND STATES

Henry J. Harriman, president of the New England Power Company, led the discussion of a paper on "Water Power Development in New England," by Professor Harold K. Barrows of Massachusetts Institute of Technology, at a joint meeting of the Boston Society of Civil Engineers, Boston section of the American Society of Engineers and Boston section of the American Institute of Electrical Engineers in Chipman Hall, Tremont Temple.

ACCIDENT CUTS OFF NEWTON WATER SUPPLY

The breakdown of the contractor's machinery in the new auxiliary pumping station on Ward street, Newton, has forced householders to depend on old-time wells and pumps for their water supply. The water has been virtually cut off for several days from Newton Upper Falls and Newton Highlands.

ATTACKS RECORD OF PROHIBITION AGENT

Samuel Beresnack, a prohibition agent employed by William J. McCarthy, was characterized as having a "bad" reputation, and with being "untruthful" and "untrustworthy" by Police Inspector Alfred H. Cooney of Lowell, during a hearing in the case of Andrew F. Roach, Lowell soft-drink keeper, before Commissioner Hayes.

—Subscribe to AMERICAN Xmas Fund—

KOREANS PLOT TO KILL JAPANESE

London, Dec. 18.—A conspiracy has been discovered at Seoul, Korea, to assassinate Japanese officers, says a Central News dispatch from Tokio today. Forty arrests have been made. Arms and bombs were seized.

The Friendly Glow

EVERY gain we can make in Service is a gain in Public esteem.

The Edison Electric Illuminating Company of Boston

MRS. MacSWINEY ON N. E. TOUR

Widow of Irish Martyr Makes First Stop at Providence on Speaking Trip

Continued From First Page.

for Recognition of the Irish Republic.

At least 50,000 Irish men and women from Boston and suburbs will conduct her from the station to the Copley-Plaza Hotel.

The De Valera guards, under command of Lieutenant Peter Oliver Bohid, a naval officer who was stationed in New York during the war, will board her train on the outskirts of the city and act as her personal escort during her stay in Boston. Sunday evening she will speak at Mechanics Hall.

On Monday she will be in Manchester, N. H., and Tuesday in Lawrence, thence returning to New York. She is expected to speak in Worcester on Sunday evening, December 26, shortly after Christmas she will return to Ireland.

Five hundred Knights of St. Finbar, Cork-men's Association, will gather at Hibernian Hall, Charlestown, tomorrow at 1:30 p. m. and march through the streets to the South Station to meet Mrs. Muriel MacSwiney, widow of the martyred Lord Mayor of Cork.

The head of the marching men, many of them former neighbors of Mrs. MacSwiney, will be carried the banner of their order, and each of the marchers will bear a flag, combining the colors of Uncle Sam and the Sinn Fein.

The Cork Ladies' Association will meet at the South Station at 2:30 p. m. and will unite with the Cork-men in their welcome to the famous Irish widow.

From the station the Corkmen and ladies will act as a bodyguard and escort to Mrs. MacSwiney to the Copley-Plaza, where rooms have been reserved for her.

Mrs. MacSwiney Speaks in Providence Tonight

Providence, Dec. 18.—Mrs. Muriel MacSwiney, widow of the former Lord Mayor of Cork, will visit this city tonight for the reception committee, which includes Mayor Gainer, city officials and their wives, together with members of various societies of the State, Mayor C. H. Lord of Central Falls, former Governor Aram Pothier of Woonsocket, Postmaster Edward F. Carroll, Internal Revenue Collector George F. O'Shaunessy and State Senator Daniel E. Geary will meet her at the station. She will be escorted to the Narragansett Hotel, where a reception will be held. Mrs. MacSwiney will speak at the Providence Opera House.

ROBBERS GET $3,000 IN DELAWARE POSTOFFICE

Wilmington, Del., Dec. 18.—Smashing the front door of the postoffice at Elsmere, burglars early today forced an entrance, secured $3,000 from the safe and escaped.

TROLLEY FARE RAISE ALLOWED

Boston and Worcester Line Is Given Increase, Despite Bitter Opposition

The bitterly contested petition of the Boston & Worcester Street Railway Company for permission to increase its fares has been approved by the Department of Public Utilities.

The old seven-cent fare for three consecutive zones was raised to ten cents. Workmen's tickets from Marlboro, formerly four cents, are to be five cents. The fifty-ride ticket between Overbrook and Chestnut Hill has been discontinued and the fare for school children has been raised to four cents a zone by the decision of the department.

According to the statement issued by the department in granting the petition, the company estimates that the increased revenue will not approximate $300,000 additional income annually.

This, intimates the department, will be hardly enough to cover the deficit in the company's operating expenses, when deficit, it is asserted, was $58,624 for the first ten months of the current fiscal year.

Says the statement of the department: "Even if the saving in expenses by reason of a normal Winter is doubled this year, there will be little left over to provide for a return on the $2,500,000 stock of the company. It seems apparent that the company has been in need of the additional revenue."

ARMY HOSTESSES TO WEAR NEW UNIFORM

Army hostesses will have a natty uniform. It will be put on February 1. The material will be Oxford gray. The letters E and R, for Educational and Recreational, will be on each shoulder and on the front of the hat, which will be a black beaver in winter and a black straw in summer.

The skirt will be ten inches from the ground with a box plait in the back and several plaits on the sides. Each sleeve of the uniform will have four buttons marked E and R, five inches from each cuff. A belt will be worn around the waist. There will be two pockets in front of the coat and two on the skirt.

BANDITS ROB FREIGHT, BLOCKING RAILS BY AUTO

Milwaukee, Dec. 18.—Wrecking of the Milwaukee Player of the Chicago, Milwaukee & St. Paul railroad was narrowly averted as a result of the robbery by six armed bandits of a Milwaukee freight train.

The bandits used a stolen automobile across the tracks and the machine was struck by the flyer, which the bandits apparently did not know was coming. The robbers then overpowered the train crew and carried away $7,000 worth of merchandise in two motor trucks.

CARDINAL GIBBONS REPORTED BETTER

Baltimore, Dec. 18.—The condition of Cardinal Gibbons, who is ill at the home of his brother, Dr. Charles Gibbons, Carroll County, Maryland, is reported to be somewhat improved. His physicians say that the chance for a cure is good and that he will recover.

SCOTT NEW COMMANDER OF M. J. PERKINS POST

John J. Lydon and John J. Beatty, withdrew from the contest for commander of the Michael J. Perkins Post, American Legion, South Boston, and Francis J. Scott was elected commander of the post. John J. Hayes was chosen junior vice-commander.

ACCUSED OF $200,000 THEFT OF SAVINGS

Wilmington, Del., Dec. 18.—Held under $100,000 bail to await the action of the grand jury, William Bush, bookkeeper of the Commercial Trust Company, and assistant treasurer of the Wilmington Savings Fund Society, is in jail charged with the embezzlement of $200,000 from

POLICE COURT SAFE LOOTED OF $2,000

New York, Dec. 18.—Burglars invaded the Second District Municipal Court in West 125th street and cracked an old-fashioned safe in the chief clerk's office, escaping with $1,400 in cash and $800 in Liberty bonds.

FRENCH PREMIER WILL RESIGN, IS PREDICTION

Paris, Dec. 18.—The "Carnet De La Semaine" states that Premier Leygues, owing to a disagreement with President Millerand, will resign shortly. The paper predicts that Viviani will succeed Leygues.

C. F. Hovey Co.
Established 1849
MERCHANDISE OF 1/4 A STANDARD

Toilet Articles AT HOVEY'S

The most exquisite perfumes, containers and dressing room accessories for your gifts

Toilet Articles—First Floor—Main Aisle

$80,000 Stolen From U. S. Legation

By International News Service.

Warsaw, Dec. 18.—Robbers broke into the American Legation during the night and stole $80,000.

Chests and safes were rifled and valuable documents stolen. The headquarters of the American Friends, who are distributing relief to war sufferers, was robbed of $2,400.

BOSTON LEADERS NAMED TO AID YOUNG ABROAD

Chairmen in all but six of Boston's twenty-six wards were appointed for the European Children's Fund campaign, at a meeting of prominent women at City Hall. Mrs. Harrett Wendell, in charge of the women's work in Massachusetts, presided.

Edwards Takes Care of Y. D. Secretary

Brigadier-General Clarence R. Edwards' reputation for taking care of his "boys" when they get into trouble has been borne out by his action in behalf of T. H. Paakenen, army field clerk in the First Corps Area.

Paakonen, Edwards' secretary while the former Y. D. commander was in Boston, was convicted of being absent without leave. He had left to play basketball.

The trial board turned him over to the care of General Edwards, who has made him his private secretary for three months. When General Edwards leave Camp, it is rumored he will seek a transfer for Paakonen and take him back to Camp Dix.

MINISTER ATHLETE FIGHTS ENEMIES IN OWN CHURCH FLOCK

PROPERTY INVOLVED IN ROW

Rev. Mr. Butterfield of Springfield, Ex-Football Star, Engages Counsel to Fight Case

Springfield, Dec. 18.—Rev. Claude A. Butterfield, associate pastor of the South Congregational Church, who alleges he is being "railroaded" out of a job by certain parishioners, has placed his case in the hands of attorneys. A truce, however, has been declared by the clergyman until after Christmas. Then the battle will be fought to a finish.

The Rev. Mr. Butterfield is the Claude Butterfield, noted football star of Dartmouth '02, and a member of an All-American team. He distinguished himself as a fighting athlete. His entrance to the ministry by no means dimmed the fighting spirit.

The clergyman will also take the matter before the ecclesiastical council of Hampden county, demanding the return of the Olivet property to its former congregation and the excommunication of the South Church. He bases his fight and demands upon alleged breach of contract by the South Church in requesting him to resign.

MEMBERS BACK PASTOR.

Members of the old Olivet Church are backing their former pastor in his demands and declare they gained nothing and lost much by the merger with the South Congregational.

They charge that the South Church asked and agreed to unite only to secure the Olivet property, which was done, and to advance its own standing from a financial line.

The Olivet property is valued at $75,000. The South Church, which has lately been remodelled, is valued at twice as much and now carries a $90,000 mortgage. This year's deficit is estimated at $2,000.

At a recent meeting of the South congregation it was voted to ask the Rev. Mr. Butterfield's resignation. Reasons given were that the church could not afford to pay an assistant pastor $4,000 a year.

Mr. Butterfield declares the contract made with him last March was thereby broken and places him in an embarrassing position in efforts to secure another charge.

THREATEN TO SECEDE.

He also claims that under the merger agreement he was to preach twice a month at South Church and have full charge of the Community House into which the Olivet Church building was converted. The Community House ran movies, dances and socials and furnished a meeting place for church organizations. Religious services were conducted Sunday evenings. All this Mr. Butterfield claims he was to have charge of and all of it was gradually taken from him.

Former members of Olivet Church declare they will secede from the South congregation and go back to their old church. Members of the South congregation, led by the Rev. James Gordon Gilkey, pastor, declare this is impossible, since the merger erased Olivet Church and such an organization no longer exists.

The remodeled South Church opens Sunday. The Rev. Dr. Gilkey will preach. Members of Olivet Church supporting the Rev. Mr. Butterfield will not attend.

LAMONT IS SECRETARY OF HARVARD SENIORS

Thomas S. Lamont, president of the Harvard Crimson, and son of Thomas W. Lamont, New York banker, was chosen secretary of the senior class at Harvard at the election of the remaining class officers. Lamont defeated Amory Houghton of Corning, N. Y., by 47 votes. Robert M. Sedgwick and Richard S. Humphrey, both members of the varsity football team, were chosen members of the class committee.

The following were elected members of the class day committee:

Herman D. Smith of Chicago, managing editor of the Harvard Crimson; Edward Brooks, Jr., of Chestnut Hill; George Wharton Pepper of Chestnut Hill; George T. Bates of Chestnut Hill; Robert Campbell of Mt. Hamilton, Cal., and Hamilton McFadden of Philadelphia. Robert Finley of Albany, James N. White of Cambridge and Rexford Wigglesworth, all members of the Crimson, were chosen members of the photographic committee.

FR. CUMMINS OBSERVES 45TH ANNIVERSARY

The Rev. John P. Cummins, pastor of the Church of the Sacred Heart, is today celebrating his forty-fifth anniversary as a priest in the Boston diocese. Except for the attendance at his mass this morning by the children of the parochial school, Father Cummins will allow the day to pass without any special observance.

—Subscribe to AMERICAN Xmas Fund—

NO EVIDENCE TO HOLD MARLIAVE PROPRIETOR

Isaac H. Bernstein, proprietor of the Marliave Cafe, arrested recently on the charge of possessing liquor, was discharged by United States Commissioner Hayes upon the completion of the government's case.

"Evidence insufficient" was the ruling of the court.

The Boston American

Published daily (except Sunday) at $6-$3 Summer St., Boston 5, Mass. NEW ENGLAND NEWSPAPER PUBLISHING COMPANY.

Entered as second class matter June 4, 1917, at the Postoffice at Boston, Mass. Entered as second class matter at the Postoffice [illegible] Canada.

SUBSCRIPTION RATES—Postpaid. Daily and Sunday: One year, $9.00 (outside 200 miles), $7.00; six months, $4.50 (outside 200 miles), $3.50; three months, $2.50 (outside 200 miles), $2.00; one month, 90c. Sunday only: One year, $2.00 (outside 200 miles), $1.50; six months, $1.00 (outside 200 miles), 75c; three months, 50c. Daily only: One year, $7.00 (outside 200 miles), $5.00; six months, $3.50 (outside 200 miles), $2.50; three months, $2.00; one month, 75c. Foreign—One year, $12.00; six months, $6.50; three months, $3.50; one month, 90c. Canada—One year, $9.00; six months, $5.00; three months, $3.00; one month, 75c. Postal Districts: Domestic rates include Canada in the United States (excepting the Boston Postal District), Porto Rico, Philippines, Cuba, Hawaii, Alaska, Mexico, Canal Zone. Also include postage for Canada. Foreign subscription is made for Boston Sunday American also, and if not foreign rate applies.

SUBSCRIPTIONS PAYABLE STRICTLY IN ADVANCE.

Garb of Missing Secretary

How Maude M. Daniels, missing Christian Science secretary, was attired when she vanished from her home on Gainsborough street, Back Bay, nearly three weeks ago. This is the most complete description of how she looked at the time of her disappearance that has yet been published.

WOMAN COVERED UP FLIGHT

Miss Daniels Expected Search for Her; All Hospitals Carefully Watched

Continued From First Page.

the younger sister to join her there later.

During the Summer the older sister worked the claim, meanwhile making her home with a Christian Science family at No. 1163 Steele street, Denver.

A representative of the Boston American who went to the Steele street address in Denver to see Miss Mary Daniels, sent this message back to Boston:

"Mary Daniels has left No. 1163 Steele street. Is reported to be very sick. Whereabouts unknown."

The disappearance of the other sister deepens the Daniels mystery. Can there be any connection between the two strange disappearances? the friends of the two are asking.

A letter from Mary Daniels was received yesterday by Mrs. Marie Le Clair, with whom Maud M. Daniels made her home at No. 94 Gainsboro street. It was dated Monday night.

CHAUFFEUR TELLS STORY.

In this letter she begged for news of her missing sister and asked Mrs. Le Clair to request all who knew the young woman to do all in their power to find her sister.

Mrs. Le Clair is not of the opinion that Mary has been in communication with her sister Maud and has left Denver to join her. She believes that if she has gone away, as reported, she did so under mental stress brought about by the worry over her sister's unexplainable absence.

Today is the twentieth day since the refined and well-educated Maud Daniels crept from her Gainsboro street home at night to vanish, and yet not a word or clew has been received that might lead to a discovery of her present whereabouts.

A chauffeur who thought that he carried a woman answering Miss Daniels' description from Huntington and Massachusetts avenues to Scollay square, was questioned. His description was not that of the missing woman, and as the incident occurred two days after her disappearance, the tip proved of no avail.

PREPARED FOR FLIGHT.

That Miss Daniels realized the hue and cry that would result from her hasty and unexplainable flight, and was carefully protecting herself from observation, seems obvious. Despite the publicity given to her absence, so far only one person, the chauffeur, has come forward with information.

The theory that she may be a victim of aberration or amnesia, however, has not been wholly discarded and a watch is still being kept on institutions and hospitals in the event that she may be picked up in such a condition.

3 MORE BREAKS IN SOMERVILLE

Thieves Using Jimmy Bring Total of Week's Burglaries Up to Ten

Three more houses in West Somerville were reported entered today to the Somerville police, making a total of ten in that section entered by thieves in the past week. In each of the three breaks, a jimmy was used to force an entrance in the front door.

The home of Mrs. Effie Tibbetts at No. 211 Morrison avenue, was thoroughly ransacked and according to the police, only ten cents in money was taken. Mrs. Tibbetts was visiting in the next house and saw a young man 5 feet, 8 inches tall and wearing a black derby and dark overcoat, leaving her yard.

At the home of David H. Little at No. 51 Hall avenue, two small banks containing a small amount of money were taken. Two men were seen leaving the house by the rear entrance. The home of Harlan Eaton at No. 45 Lowden avenue was entered and the house ransacked. Nothing was reported taken.

In the other seven breaks over $3,000 in money and jewelry was secured. Five of them were committed by the "bedroom window thief" who has been operating in this city for some time, the other two were false keys jobs, while the three latest were done by thieves using a jimmy in each case to pry open the front door.

LOVE LORN CHELSEA MAN REPENTS SUICIDE EFFORT

Edward Harlow, aged twenty-six, a lodger at No. 45 Maverick street, Chelsea, was taken to the Chelsea Memorial Hospital overcome by gas. Harlow went to bed and turned on the gas intending to commit suicide, but evidently repented as he opened his door and fell out in the hallway overcome. Louis Kaplan, owner of the tenement found Harlow in an unconscious condition and called the police.

Officer John O'Neil later found a note which read: "These few words are the last I ever want to utter. I being drove insane by a girl who does not love me, and she is the girl my poor heart asks for. Farewell Irene, I'm going. Goodbye sweetheart, goodbye Ed."

Harlow is expected to recover.

RED LITERATURE FLOODS WORCESTER FACTORIES

Worcester, Dec. 18.—The factory district of this city has been deluged with Anarchist circulars purporting to emanate from the Communist Party of America, demanding the workers overthrow the present form of government and establish in its place a Workers' Council or Soviet government.

DEFENCE GIVEN COAKLEY PAPERS

Feeney Allows McClennen to Examine Them to Aid Cross-Examination

Edward P. McClennen, counsel for Godfrey Cabot, Robert D. Weston and Hector M. Holmes today is going over the various letters and documents which Michael J. Hayes admits he took from the office of Daniel H. Coakley and claims he delivered to Weston and Holmes as a result of an alleged conspiracy entered into by all of them and Oswyn G. Bourdon.

Mr. McClennen, during the closing minutes of court before Judge Dubuque waged a losing battle to have the papers introduced as evidence. This for their have merely been marked for identification and when witness Hayes during his testimony, Assistant District Attorney John P. Feeney strenuously objected to the papers being introduced as evidence at this time.

He contended it was the right of the Commonwealth and only the Commonwealth, to introduce them. He stated that before the State closed its case the papers would be offered as evidence in the proper manner. He said, however, that he would have no objection to Mr. McClennen examining the papers that he might further cross-examine witness regarding them.

Accordingly Mr. McClennen has them, and when court reopened at 10 o'clock Monday morning Hayes will be further cross-examined by Mr. McClellen regarding the papers.

Under a most thorough and searching cross-examination Hayes has failed to change his direct story in any material sense.

It is probable that Hayes will be followed on the witness stand by Bourdon and that Daniel H. Coakley will also be called to the stand on Monday. The government may rest its case Tuesday.

PLYMOUTH CONSIDERS BUILDING AUDITORIUM

Plymouth, Dec. 18.—A special town meeting is to be called in the near future, when voters will be asked to consider a plan whereby it will be possible to erect an auditorium sufficiently large to accommodate the big gathering that is anticipated next summer in connection with the tercentenary celebration. The structure may be later used for a memorial town hall with office buildings.

—Subscribe to AMERICAN Xmas Fund—

Urges Trappers to Quit

St. Louis, Mo., Dec. 18.—The International Fur Exchange in urging trappers to check the rapidly declining price of raw pelts, has urged trappers to stop the capture of wild animals.

He Taught Us How to Die

Air: The Brown Sloe-bush, same as Danny Boy

By FRANCIS P. DONNELLY

In flaming fight when man his man is facing,
And down the line ten thousands madly cheer,
When thro' the veins the blood goes hotly racing,
Then death forgotten loses all its fear.
But let the strife thro' some delusion lengthen,
And all be silence save our lonely sigh,—
Be with us, God, our frightened souls to strengthen!—
'Twas so MacSwiney taught us how to die.

Oh, all too swift was Barry's sacred scaffold,
And swift the guns their gifts to Plunkett sped,
And hurtled graves have often tyrants baffled,
But God decreed to fame her patriot dead.
But here was one who clung to death's embraces,
Who, drop by drop, let all his life go by:—
Dark Rosaleen, how queenly are thy graces!—
For thee he dared death's longest death to die.

All chains are chains tho' fashioned fair and golden,
And Erin's race must never more be slaves;
The hearts of Irishmen your hearts embolden
To win our freedom or to die our slaves.
Who nurtures now a spirit that is craven?
Who fears to lift unshackled hands on high?
Who will not tread the shining path to heaven?
MacSwiney's there, who taught us how to die.

CUPID TO UNITE BIG FORTUNES

Lolita Armour, $10,000,000 Heiress, Will Wed J. J. Mitchell, Son of Chicago Banker

Chicago, Dec. 18.—Two of the largest fortunes in the United States will be merged in the wedding of Miss Lolita Armour and John J. Mitchell, Jr., of this city.

The engagement was announced by Mr. and Mrs. J. Ogden Armour. The date of the marriage has not been named.

Miss Armour has by inheritance and gifts come into possession of $10,000,000. Her father is estimated to be worth $50,000,000.

Young Mitchell is the son of the president of the Illinois Trust and Savings Bank and chairman of the board of directors of the Illinois Merchant Trust Company.

Part of the Mitchell millions is invested in the Texas Oil Company, the Pullman Company, International Harvester Company, the People's Gas Light and Coke Company, the Chicago Telephone Company and the Chicago Surface lines.

During the war Mr. Mitchell became a naval aviator and was stationed at Key West. He graduated from Yale last February.

Both Miss Armour and her fiancee are regarded as among the most brilliant members of the younger social set. Miss Armour is known as Chicago's most democratic girl.

SAW GIRL'S BODY LYING ON GRASS

Witness in Mudgett Trial Passed Near Spot Two Days Before Murder Discovered

Lisbon Falls, Me., Dec. 18.—The fact that Arthur Mudgett, charged with the murder of Amy Shonio, left Mrs. Foster's boarding house at 8 a. m. Sunday morning, August 1, returned shortly after and left again Monday morning, saying he would not return for some time, as he had used for several years, was brought out today in the testimony of Mrs. Harriet Foster, the boarding house mistress.

Miss Irene Bourne testified she was walking out Sunday, August 1, and passed within twenty feet of where a girl was lying in the grass at just the point that the Shonio body was found two days later.

She said she viewed the body of Miss Shonio and that the body that lay in the grass on Sunday were the same clothing as was worn by Miss Shonio. She identified a pink sweater as one worn by Miss Shonio and said the one which she saw on the girl lying in the grass.

She thought the girl was asleep. Her testimony was corroborated by Eugene Byrne.

Robert Montgomery, who roomed at the Foster house, said he saw Miss Shonio enter Mudgett's room on one occasion and he further knew her to come out again. It was during the day that Mudgett was at home.

Mrs. Hazel Perry said she had been a neighbor of Amy Shonio in Stowe for three years. Amy lived with her father, older brother and a younger sister. Her mother was dead.

The Shonio crowd at the trial was on hand today. Scores of persons were unable to jam their way into the courtroom.

BAY STATE DOES MOST FOR THE IMMIGRANT

Massachusetts leads the Union in its work for the new immigrant, according to a statement made by State Commissioner of Education Payson Smith at a conference of Americanization supervisors at the State House. L. J. Mahoney, director of Americanization for the State told the supervisors how Massachusetts has forged to the fore in this task.

GIRL TELLS OF ATTACK FOR WHICH THREE DIED

San Francisco, Dec. 18.—Miss Jessie Montomery of Reno, Nevada, told today in the trial of Edmond Murphy, pugilist, of his alleged attack on her in a shack early Thanksgiving morning, that Murphy and two of his associates also implicated, were lynched after three police officers had been murdered at Santa Rosa.

ASKS HUB'S AID TO STOP RUM

Canadian Government Seeks Co-operation in Stamping Out Liquor Smuggling

Canadian authorities in a letter received today by United States District Attorney Stellin Parker, ask co-operation in the smuggling of vast quantities of Canadian whisky into this country, the majority of it under counterfeit labels, and request the co-operation of authorities in this country to put out of the traffic.

The letter is signed by F. J. C. Somers, commanding the Royal Canadian Mounted Police at Ottawa, Province of Quebec. The communication is sent with the object of "discouraging the shipping of Canadian whisky, which has become very prevalent of late."

The Canadian letter states, have recently been indicted in Montreal in connection with the shipment under counterfeit labels of 6,000 bottles of "inferior" Canadian whiskey to Detroit, Mich. The counterfeit labels on the bottles used purported, according to Commander Somers.

The letter asks that labels found on Canadian whiskey seized here be sent to the Dominion authorities that it may be determined whether or not they are counterfeit, and if they are found to be fraudulent to be used in the prosecution of the Canadian shippers.

The communication has been sent to prosecuting officials all over the United States.

Brisk Trade in Xmas Greens

Buying Christmas greens in the market district. Miss Grace Howard of Jamaica Plain purchasing laurel wreaths from Joe Sordillo, one of the many vendors of holiday decorations.

The annual shortages of Christmas trees and greenery is at hand. Take it from the man who sells them, there will not be enough to go around this year, unless the supply is augmented by large shipments next week.

To the casual observer, however, there are trees and other greens for all and the picturesque market district seems to have a sufficient supply for this season of the year, while every corner grocery in Greater Boston seems to have a sufficient supply.

FEW FROM NOVA SCOTIA.

Great stacks of trees are offered for sale outside the Quincy and Faneuil Hall markets, and the dealers seem to be driving a brisk trade in them.

The shortage of trees is said by dealers to be due to the failure of Nova Scotia shippers to the Boston market to send down any trees this year.

In past years the Yarmouth line ships have brought hundreds of thousands of spruce saplings from the Nova Scotia port to this market, but this year Nova Scotia trees are conspicuously absent.

Maine shippers, however, have been selling down where Canada and the shortage seems to be apparent only to frightened dealers.

Prices have not advanced over last year's figures, which would seem to be another indication that trees are not lacking. Some of all we saw from 75 cents for tiny saplings to $1.50 for the best large family sizes.

PLENTY OF MISTLETOE.

Pine tall, well branched trees are selling for about $1. Big trees for Sunday schools and other institutions sell for $2 to $5 each.

Dealers report that the meagre supply of laurel is the most acute shortage in the Christmas greenery market. There is also a scant supply of holly.

But cheer up! There is plenty of mistletoe. Oodles and slathers of it. This cheerful aid to Christmas merriment is being shipped in from the south in large shipments and there is every indication that it will be a big year for kissing at Christmas parties, thanks to.

ASK $12,000 IN AUTO DEATH

Boston Man Sued by Administrators of Lowell Estate; Other Middlesex Cases

Herbert M. Smith of Boston is the defendant in a suit for $12,000 filed in Middlesex superior court at East Cambridge by Mary Ann Perkins and Medical Metcalfe of Lowell, as administrators of the estate of Frank Fitzgerald of Lowell, who is alleged to have been killed on Nov. 1, 1919, while walking on Andover street, Tewksbury. The deceased was struck by the defendant's automobile and received injuries from which he died.

The Automobile Inc. Company has been sued for $15,000 by John Franco of Arlington, as administrator of the estate of Frank Franco of Arlington. It is alleged that on June 28, Arlington, a piece of ice fell from one of the company's wagons and struck the deceased, causing injuries from which he died.

The city of Everett has been sued for $1,000 by Marie Nicke, Everett, a minor. She alleges that on August 30, she was injured owing to the defective condition of Ferry street, Everett.

Grace S. Kane of Somerville has been sued for $5,000 by Mildred A. Kane of Somerville, a minor. She alleges that on October 3, at Somerville, she was injured by the defendant's automobile.

The Boston Elevated has been sued for $5,000 by Mary E. Mulford, Wakefield. She alleges that on September 19, while alighting from a car in Wakefield square, she was thrown to the sidewalk starting at the car.

Edwin H. O'Donnell of Boston has brought suit for $5,000 against Raymond of Cambridge, a minor. He alleges that on September 20, in Cambridge, he was injured by the defendant's automobile.

Arthur Bartlett of Winchester has been sued for $1,000 by Joseph Bastoni of Winchester, a minor. He alleges that on September 10, while he was riding on a bicycle on Main street, he was struck by the defendant's automobile.

Edwin H. O'Donnell of Boston has brought suit for $5,000 against Raymond of Cambridge, a minor. He alleges that on September 20, in Cambridge, he was injured by the defendant's automobile.

Arthur Bartlett of Winchester has been sued for $1,000 by Joseph Bastoni of Winchester, a minor. He alleges that on September 10, while he was riding on a bicycle on Main street, he was struck by the defendant's automobile.

ARMED GUARDS AT STORE DOORS

Squads in Autos Patrol Streets of New York to Check Criminals

By International News Service.

New York, Dec. 18.—Drastic steps were taken today to bring about a speedy [illegible] to the wave of crime that has [illegible] New York city the last few days.

Following the [illegible] of Mayor Hylan's appeal to the police to cooperate with the police department and highwaymen, plans were being made to send along heavily armed squads with every messenger carrying valuables of any sort.

The Mayor instructed the police department to issue permits for the arms to every firm applying for them.

Practically every jewelry store in the city has posted armed guards at the doors. Every person entering is closely scrutinized.

Police Commissioner Enright announced today that the city would be divided into automobile squads and are patrolling the downtown streets and the theatre district. Three squads are in constant touch with headquarters and are to respond to every message received. They are to stay in a few minutes notice.

Two more serious hold-ups were reported during the night. Mrs. Thomas Webster Edgar, wife of a prominent physician, was held up while driving through Central Park in a taxicab. Two men stopped the cab and robbed Mrs. Edgar of all her valuables, including her diamond rings from her fingers. Her total loss was estimated at $7,000.

In the other hold-up Carl Tiedmann, an automobile salesman, was shot when he refused to submit to being robbed. The highwayman escaped. Tiedmann is in a hospital, where it was said today probably he will not recover.

BELGIAN MEDALS GIVEN WOMEN WAR WORKERS

Boston members of the Belgian relief committee, which did valiant work for that country during the war, were presented with Edith Carvell-Marie DeVage medals by Mrs. A. A. Porter at her home, No. 118 Beacon street, in the presence of Redington Fiske, Belgian consul, and other Belgians, including members of the Belgian colony. Those to receive medals were:

Lyra Anderson, Miss Melanie Arce, Mrs. John T. Bethunley, Madame Evangeline Brousseau, Mrs. Ellen Bullard, Mrs. Mary Burke, Mrs. Mary Cahill, Mrs. Mary Carroll, Mrs. Arthur Harty, Mrs. Fred M. Hubbard, Mrs. Mary Hurley, Mrs. Mary Kelly, Mrs. Katherine W. Lane, Miss Isabella Lane, Mrs. Mary Lynch, Mrs. Mary Porter, Mrs. Charles S. Richmond, Mrs. Mary Rooney, Mrs. Mary Sullivan, Mrs. Mary Leverett S. Tuckerman, Mrs. Guy Wilbur Swift, Mrs. Mary Sullivan, Mrs. Mary Sullivan, Mrs. Arthur Sullivan, Mrs. Mary Sullivan, Mrs. Mary Sullivan, Mrs. Mary

HARDING PLANS FOREIGN POLICY

Indicates That It Has Been Endorsed by Both Bryan and Senator Fall

By International News Service.

Marion, Ohio, Dec. 18.—"It is all grist in the hopper," Senator Harding said today in discussing his conference of the last two weeks. "We are trying to grind out a product that will be sustaining and palatable to the American people."

Senator Harding announced that he had formulated in his own mind a plan for an international policy which he believed possible of accomplishment. That plan, he said, had been placed before many of his conferees and he let it be seen that he was greatly encouraged over the approval they expressed.

Such approval, he indicated, had come from men of every shade of opinion and had been indorsed by thinkers as widely separated as William J. Bryan and Senator A. B. Fall.

He let it be known that he awaited with the greatest interest the comments of Senator Reed of Missouri with whom he discussed the plan today. The Missouri Senator is an irreconcilable of the irreconcilables so far as the League of Nations is concerned.

Entirely different points of view to those of the Democratic Senator were encountered by Senator Harding in his other conferences today. Senator New is here to spend the week-end with the President-elect and is expected to discuss at length the present situation in Congress as well as international affairs. Nicholas Murray Butler, president of Columbia University, was scheduled to arrive some time during the day.

POWERS NEW PRESIDENT OF BAR ASSOCIATION

Samuel L. Powers of Newton has been elected president of the Bar Association of the County of Middlesex at the twenty-third annual meeting of the association. Other officers elected are: Vice-presidents, George H. Mayberry of Waltham and Frank M. Forbush of Newton; treasurer, Theodore Eaton of Wakefield; secretary, Charles N. Harris of Winchester. Members of the council are: Gilbert A. A. Pevey of Cambridge, Frank P. Drury of Waltham, John M. Merriam of Framingham, Ralph M. Austin of Winchester and Augustus P. Stone of Belmont and Harold P. Johnson of Woburn.

BABY CUT ON HEAD IN COLLISION OF AUTOS

The seventeen-months'-old baby of Mr. and Mrs. Ralph Bedient of No. 610 Massachusetts avenue received cuts about the head when an automobile driven by its mother collided with a machine operated by Louis Horwitz of No. 48 Wilson street, Mattapan, on Commonwealth avenue, near Charlesgate, west. When she saw that the accident was unavoidable, Mrs. Bedient let go the steering wheel and clung tightly to the child, saving its life.

ORCHID SHOW OPENS IN HORTICULTURAL HALL

Boston's last orchid show of the season, and probably the last for some time to come is being held at Horticultural Hall today and tomorrow. In view of the importance of this exhibition, which is the largest since the great Boston Orchid Show of last March, it has been decided to have the exhibition open on both days from 1 p. m. to 9 p. m., instead of closing at 8 o'clock, as usual. Admission is free.

LEGION TO PROVIDE XMAS FOR WOUNDED

A Christmas tree in all of the hospitals of the State for wounded men, and a similar celebration for the benefit of all inmates of penal institutions and jails, is the plan launched by the Massachusetts Legion, sanctioned at a special meeting held at the State House yesterday afternoon. All of the wounded men will be cared for by the Legionnaires and at least 500 prisoners.

COMMUNIST STRIKE IN GERMANY CALLED OFF

Copenhagen, Dec. 18.—The workers at Halle, Ger., have called off the general strike which was instituted in protest against the arrest of the Communist for a publication of a newspaper. Communist leaders advised ending the strike on the ground that the movement was unsuitable for such action.

—Subscribe to AMERICAN Xmas Fund—

NAVY MEN MUST KEEP HAIR TRIMMED

A letter has been posted in all the ships at the Charlestown Navy Yard regarding the trim of the hair of the officers and the enlisted men, which must be carefully observed. Men going ashore on leave must be in proper attire to do so, if not, they will be returned to the ship and their leave stopped.

C. F. Hovey Co.
Established 1849
MERCHANDISE UP TO A STANDARD ONLY
GIRLS' COATS AT HOVEY'S
POLO CLOTH, VELOUR and CHINCHILLA
$15.00
For Ages of 8 to 16 Years
Fur collars and large collars of the same material as coat are becoming, roomy pockets and smartly gathered backs are points that satisfy the smart Juniors.
Girls' Shop—Third Floor—Summer Street

Boston Realty Dealers Absorb Wit, Wisdom and Food

I AM JEALOUS BECAUSE YOU ARE ALL SO MUCH BETTER LOOKING THAN I AM!
THERE IS NO SUCH THING AS RENT PROFITEERING
HOW IS SIR THOMAS LIPTON?
J. THOMAS HUMORIST
MARK TEMPLE DOWLING PRESIDENT OF THE EXCHANGE
CHARLES F. ADAMS
A. DUDLEY DOWD
CITY HALL ADMINISTRATION IS YOURS. ADMINISTRATION
WHAT THE BUSINESS MAN NEEDS AT THE PRESENT TIME IS COURAGE
FRED H. VIAUX
J. C. ALLEN BANK COMM.
MAYOR PETERS
HUGH J. GALLAGHER
CHARLES F. WEED
E.S. CHAMPLIN
WE ARE ENTERING A COMMERCIAL CONTEST WHERE WE WILL HAVE NO ALLIES
H Harmony
U.S. SENATOR WESLEY I. JONES

The humorist was right—they were all so handsome that the envy of the outsiders was aroused to the point of grief.

ENGINE RIPS UP LYNN WALL

Backs Through Roundhouse and Piles Debris From 30-Foot Gap in Street

A shifting engine at the Chatham street roundhouse of the Boston & Maine Railroad at Lynn backed through the rear of the building, tore a thirty-foot gap in the wall and piled up a mass of debris on Chatham street.

The sidewalk is about ten feet lower than the tracks of the roundhouse, and the tender of the engine, held by a coupling pin, was suspended over the sidewalk from the tracks.

A wrecking crew after two hours' work managed to get the tender back into the roundhouse.

It is believed a cleaner failed to shut off steam in time to halt the engine when backing it into the roundhouse from the turntable.

FUNERAL OF DR. G. A. LEE AT DORCHESTER HOME

Funeral services for Dr. George A. Lee of Dorchester were held at his late home, No. 374 Bowdoin street, followed by a requiem high mass at St. Peter's Church. Rev. Michael Danahy officiated, and several other clergymen were in attendance. The pall bearers were all members of Mount Ida Court, Massachusetts Catholic Order of Foresters, of which the deceased was past chief ranger. A delegation of sisters from various convents attended the services. Dr. Lee having been their official dentist. Burial was in Calvary Cemetery.

MAN RETURNS AS POSSES MAKE SEARCH FOR BODY

Baldwinville, Dec. 15.—Julia Diskakewicz "put one over" by returning to town while posses were dragging the river and scouring the woods for the dead body. He vanished August 21, leaving work at Otter River. He left behind a week's pay and valuable papers. It was thought he had been murdered. Instead he went to Boston.

BROOKLINE SALE TO AID DISABLED SOLDIERS

Under the auspices of the Willing Workers' League of Brookline a sale of the products turned out by the disabled soldiers and sailors in government hospitals was held at No. 1151 Beacon street, Brookline. The proceeds will be given the disabled men. The sale will be continued Monday and Tuesday of next week.

Miss Jessie Means to Wed Harvard Man

Mr. and Mrs. Arthur Little today announced the engagement of the latter's youngest daughter, Miss Jessie Means, and Arthur L. Richmond.

Miss Means was a prominent debutante of three years ago, but had no formal presentations as invitations had to be retailed for a large reception at the Commonwealth avenue home because of mourning.

Miss Means is one of the most popular girls in the notable group who came out her year. She is distinctly handsome, of brunette coloring and charming in manner and bearing.

Mr. and Mrs. Little this Winter having rented their Commonwealth avenue house are keeping an apartment at No. 9 Commonwealth avenue.

Mr. Richmond, son of Arthur J. Richmond of Brewster street, is a Harvard '18 man.

JURY FAILS TO REACH RUMELY CASE VERDICT

New York, Dec. 17.—After deliberating four hours the Federal jury trying Dr. Edward A. Rumely, charged with concealing the alleged German ownership of the New York Evening Mail from the Alien Property Custodian during part of the war, failed to reach a verdict. Judge Grubb ordered the jurors to be sent to a hotel with the understanding that they must resume deliberations later.

$5,000.$ AWARDS

WHO IS SHE?
WATCH FOR DETAILS in BOSTON DAILY AMERICAN and BOSTON SUNDAY ADVERTISER
Details on Page 3.

The merchant marine act was extolled by Senator Wesley I. Jones of Washington, chairman of the committee on commerce of the United States, speaking at the dinner of the Boston Real Estate Exchange in the Copley-Plaza.

Senator Jones declared that the Senate would not confirm the President's appointments to the shipping board, and condemned not only the President for delay, but the United States Chamber of Commerce for its criticism of the shipping act.

He appealed to the "American spirit" to give the new law a fair trial, and declared that the act is of such importance to this country that even if it does result in "Flying the Flag on a Deficit" yet the great value to the nation in many direct as well as indirect ways would more than compensate.

Senator Jones denounced the United States Chamber of Commerce for an article in its current publication entitled "Flying the Flag on a Deficit" and called on the Boston Chamber of Commerce to protest and demand that further publication of such articles be stopped.

President Mark Temple Dowling of the exchange presided.

WORCESTER BEATS OUT HUB ON COAL SUPPLY

Worcester, Dec. 18.—With reports from Boston to the effect that seventy or more public schools in that city may be forced to close this Winter for lack of sufficient coal supply, Worcester people are congratulating themselves that through the foresight of Mayor Peter F. Sullivan there is sufficient coal in the bins of all Worcester schools and other public buildings to prevent a shut-down this entire Winter and then enough to start next Winter with. This coal was purchased at a price below the present market rate. Worcester is besides an "all rail" town while Boston has the advantage of tidewater coal.

GERMANY'S PRESIDENT CANNOT LIVE ON HIS PAY

Berlin, Dec. 18.—The high cost of living has hit the President of Germany a hard blow. President Ebert is no longer able to live on his salary of one hundred thousand marks ($1,100).

Taking note of this fact Deputy Kloecker of the Centrist party made a motion in the Reichstag that until further notice the salary of President's salary be doubled. The motion was opposed. It developed in the debate that while nearly 900 Reichstag deputies have free passes on the railroads the President of Germany must pay his own fare.

—Subscribe to AMERICAN Xmas Fund—

TARDIEU WANTS TO SEE BIG U. S. ARMY AND NAVY

Paris, Dec. 18.—In a speech to a group of American publicists here, Andre Tardieu, President Wilson's best friend in France, said:

"The sole way to ensure the peace of Europe and the world is for the United States to keep a large army and navy, and to announce by her willingness to use it should there be a new attack by Germany."

The present chaotic condition, he said, is due to Lloyd George and the American Senate.

MRS. GOULD SPEAKS TO MOTHERS

In a nice letter to the Dr. J. F. True & Co., Mrs. Irving Gould of Chesterland, Ohio, says: "As my boy is sick and in much need of your Elixir I ought not to be without it. I cannot speak too much praise. Dr. True's Elixir has done wonderful things for my children, and I will gladly answer any mother's letters in regard to the medicine and suffering children."

Mrs. Gould is one of thousands of mothers who gladly tell the health of their children by giving Dr. True's Elixir, the Family Laxative and Worm Expeller. If you children have stomach, give them Dr. True's Elixir.

Symptoms of worms: Bad breath, swollen upper lip, sour stomach, occasional pains, pale face, eyes heavy and dull, itching around the nose and rectum, short dry cough, red points on the tongue, starting during sleep, slow fever. Dr. True's Elixir. The old reliable family laxative. If not at "all druggists" three sizes. Buy the large size.—Advertisement.

LARGER HOUSE HOTLY OPPOSED

Senators Against Having 483 Representatives, as Last Census Would Allow

By International News Service.

Washington, Dec. 18.—Efforts to push through at this session of Congress the reapportionment bill, under which the membership of the House of Representatives is increased from 435 members to 483, will meet with determined opposition from those who think the House already is too big for practical purposes.

The reapportionment is to be based on figures for the 1920 census, which record a gain of approximately 15 per cent in the population of the United States since 1910. The proposed increase in the membership of the House would be proportionate with the increase in population.

Many members of the Senate are opposed to the increase.

"The truth of the matter," said a Republican leader in the Senate, "that the House today is too large to be efficient. It is unwieldy. With 435 members now, there are too many useless bills introduced, too many useless speeches made, too much time consumed in getting a decision on anything. Increase that number and you increase inefficiency proportionately.

"The ideal house would be about 200 members. As it is now there are not more than 75 or 100 members of the House who actually take what could be termed a prominent part in the work. The rest merely occupy offices."

Under the reappointment bill as approved by the caucus of House Republicans, the membership of 25 States will be increased. None of the States will lose any of their present representation.

RETIRES AFTER FIGHTING FIRES FOR 34 YEARS

After thirty-four years of service in the Boston Fire Department, Captain Thomas M. McLaughlin of Engine 46, West Roxbury, has retired on pension. He had been a captain for the past twenty-two years, having acquired that office after but twelve years of service in the department.

—Subscribe to AMERICAN Xmas Fund—

ROCKEFELLER TO SPEND CHRISTMAS IN FLORIDA

New York, Dec. 18.—John D. Rockefeller will not spend this Christmas at his Pocantico Hills home as he has been doing for many years past. He has left this city for Orlando, Fla., where he will spend the rest of the Winter.

FACE COVERED WITH PIMPLES
Very Hard, Red and Large. Itched and Burned. Cuticura Heals.
"Several months ago my face was covered with pimples. They were very hard, red, and large, and would fester. After they had festered they would leave my face in big, red blotches. They itched and sometimes burned very much, and caused disfigurement.
"My sister told me to use Cuticura Soap and Ointment, so I did, and when I had used four boxes of Ointment, with the Cuticura Soap, I was healed." (Signed) Lionel Ducharme, 50 Center St., Holyoke, Mass.
Once clear, keep your skin healthy and clear by using Cuticura Soap and Ointment for every-day toilet purposes and Cuticura Talcum to powder and perfume.
Sample Each Free by Mail. Address: "Cuticura Laboratories, Dept. B, Malden 48, Mass." Sold everywhere. Soap 25c. Ointment 25 and 50c. Talcum 25c. Cuticura Soap shaves without mug.

'L' IMPROVES RUSH SERVICE

Announces Changes in Roxbury, Brookline and Roslindale Routes

General Manager Edward Dana of the Boston Elevated Railway Company makes the following announcement relative to changes to improve service on the lines affected and provide greater capacity where the traffic is heavy:

Effective Monday, December 20, rush hour service now operated from Roxbury Crossing to North Station, via Fifteenth street, will be extended to the Armory Street carhouse.

Ashland street service, now operated via Hyde Park avenue to Dudley street, will be operated to Egleston square, and an independent service provided between Dudley street and Egleston square on Washington street.

Service will be operated via Huntington avenue, from the Opera House to Park street, in place of Lenox street.

Service will be operated from Longwood and Brookline avenue to Park street subway, via Huntington avenue.

Service on Cypress street, Brookline, will be operated to Park street subway, via Ipswich street, in place of present service via Longwood avenue.

CLOTHIERS REFUSE TO TREAT WITH UNION

New York, Dec 18.—Peace in New York's clothing workers' war received another jolt when William Bandler, president of the Manufacturers' Association, refused to meet Michael J. Reagan and John J. Realin of the State Industrial Commission and a committee representing the union. Sidney Hillman, on behalf of the union, accepted the invitation to the conference.

Bandler, rejecting it, said his association was "unalterably opposed to the creation, in any individual of an industrial receivership with power and authority to legislate for the workers and employers as to terms and conditions of labor."

LAWRENCE ELEVATOR TENDER INJURED

Lawrence, Dec. 18.—Clarence Cooney, aged forty-five, of No. 7 Giles street, Methuen, an elevator tender, is at the Lawrence Hospital in a serious condition as a result of an accident at the Arcadia Mills. The elevator started as he was boarding it and his body became wedged between the machine and the shaft.

LAWRENCE MAYOR TO AID UNEMPLOYED

Lawrence, Dec. 18.—A meeting of citizens and representatives of charitable organizations and the Lawrence Chamber of Commerce has been called by Mayor William P. White to devise means of offsetting the distress caused by widespread unemployment here. It is estimated that 16,000 or one-half the entire force of hands of the local mills are idle.

HOOVER READY TO AID SUFFERERS IN CORK

New York, Dec. 18.—Herbert Hoover, in a letter to the Knights of Columbus, assured them that he, as chairman of the European relief council, would be delighted to co-operate with them in any way possible to relieve the suffering of children. Mr. Hoover was asked the Knights of Columbus to investigate.

—Subscribe to AMERICAN Xmas Fund—

CHAMBER OF COMMERCE ADOPTS 7,500 LIMIT

The maximum membership of the Boston Chamber of Commerce will be limited to 7,500. By a vote of 1,711 to 464, the members went on record favoring this limitation.

A Great Artist Has given new charm to
ROBINSON CRUSOE
FOR three centuries *Robinson Crusoe* has remained unsurpassed as the story of adventure.
Now in the New
Wyeth Edition
16 superb illustrations in color by no less an artist than N. C. Wyeth picture the very soul of the shipwrecked *Crusoe* in Daniel Defoe's immortal story.
Cholcely bound and fittingly boxed. What a gift for young and old!
$5.00 and worth it.
Cosmopolitan Book Corporation
Publishers
"You can't go wrong on a Cosmopolitan Book"

TRAVEL GUIDE
NEW YORK $5.61
Via Rail and Boat
Latest connecting train from So. Station 4.10. Steamer leaves Providence 5.30 p.m. Notable stateroom accommodations.
COLONIAL LINE, 196 Wash. St., Boston
Phone F.H.2780
BAY STATE LINE Via Rail & Boat NEW YORK $25
OUTSIDE STATEROOMS, $1.50
Most Steamships Georgia and Tennessee from Providence, 7 p.m. Tickets and staterooms at South Station, Back Bay and Consolidated Ticket Office.

TRAVEL GUIDE
A CRUISE deLUXE to the MEDITERRANEAN
EGYPT and the NILE
by S.S. CARONIA of the CUNARD LINE
TRAVEL COOK'S SERVICE
A seven weeks' cruise sailing January 15th. Most attractive itinerary.
Those desirous of extending their stay on the other side may make use of an alternative schedule and return to New York at their convenience by Cunard North-Atlantic Service.
Fares $1450 up, according to stateroom selected. Apply Immediately.
THOS. COOK & SON
336 Washington Street
BOSTON, MASSACHUSETTS

A LIST OF CHURCHES THAT EXTEND A HAND OF FELLOWSHIP TO YOU
BIBLE STUDENTS
THE GREATEST BIBLE LECTURE OF MODERN TIMES!
"Millions Now Living Will Never Die"
FREE ADMISSION
NO COLLECTIONS
JUDGE JOSEPH F. RUTHERFORD
Who Will Lecture in
NATIONAL THEATRE
(Tremont St., Near Berkeley)
Sunday Afternoon, Dec. 19th, at 3 O'Clock
In this transition period students of social economy, statesmen, historians and scientists acknowledge that we are living in wonderful times. It is folly to think of it as "just happening." Bible prophecy alone occupies the prominent place in the portrayal of these present day events; and at the same time focusses on our day. Plan to hear this lecture. More than 18,000 people heard it Sunday, Sept. 12, in Royal Albert Hall, London, England, and still more than that number failed to gain admission.
(Doors open at 2 o'clock.)
NOTE—No services at International Bible Students' headquarters, Stolaert Hall, 585 Boylston St., Boston, Sunday.
FULFILLED PROPHECY NOW KNOCKING AT OUR DOORS!

BAPTIST

TREMONT TEMPLE BAPTIST CHURCH—The largest church in New England. Sermon: "Selected Stones." Rev. JAMES A. BEEBE, D. D., the new pastor of Boston University, will preach at both services. Special Christmas music by Zeta Mair Quartet, Miss Lawton, soprano; violinist; cornetists: Tramie Chorus. Doors open at 10.30. Sunday at 6 p.m.

CHRISTIAN SCIENCE

THE FIRST CHURCH OF CHRIST, SCIENTIST, The Mother Church, Falmouth, Norway and St. Paul sts., Boston, Mass.—Sunday service at 10:45 a. m. and 7:30 p. m. Subject of the lesson sermon: Is the Universe, including Man, the Result of Accident? Sunday school 10:45 a. m. Testimonial meeting every Wednesday evening 7:30.

EPISCOPAL

THE CATHEDRAL CHURCH OF ST. PAUL, Tremont st. 8:00 a. m. Holy Communion; 10:00 a. m. The Litany; 11:00 a. m. Sermon by Holy Communion, preacher, Dean Rousmaniere; 4:00 p. m. Evensong; 5:00 p. m. Service of the Order of Mt. Taber Lodge, A. F. & A. M., preacher, the new, Rev. Dr. Beebe. 8:45 p. m. Evensong of Hymns; 7:30 p. m., Evening Service, preacher, Rev. Dr. Beebe. Daily services, 8:00 a. m. Holy Communion; 5:00 p. m. Evensong. Choral celebration of Holy Communion every Thursday, 8:00 and 11:00 a. m. Holy Communion. Christmas Day, 7, 8, 9, 10 and 11. Holy Communion. Dean Rousmaniere will preach at the 11:00 o'clock service.

TRINITY CHURCH, Newton Centre, near corner of Centre and Church sts., and five minutes by trolley from Newton Centre. Special services for Christmas Day. Rector, Rev. Frederick Lynch, D. D. Organist of Lasell Seminary will preside at the organ. Morning service: "Behold, I bring you Tidings of Great Joy." Evening service: "Is There Balm in Gilead?"

METHODIST EPISCOPAL

CHURCH OF ALL NATIONS, Methodist Episcopal, corner of Harrison ave. and Kneeland st. Sunday 10:30 a. m. Rev. Dr. Wyatt Brown will preach. 12 o'clock Men's Class, Survey of Religions. 3:30 Forum Service. Sermon Hall, 7:00 o'clock Christmas pageant. Church Auditorium.

SPIRITUALISTS

MME. PALFREYMAN, 43 Falmouth st., gives hours 10 to 5; evenings by appointment. Back Bay 6000.

MME. P. WYMAN, gifted spiritualistic medium, readings day or evening. 13 Woodside st., Roxbury; tel. 0878-M.

MME. LOUISE, psychic and healer, meetings Sunday, 7:30; private readings and treatments daily. 1015 Tremont st.

MRS. MARINER, 5 Dale st., Roxbury—Circle, Sun., Thurs., 2 p. m. Readings daily. Roxbury 1000.

MRS. ALEXANDER, international readings daily. HOTEL GORDON, 31 Cortes st., Boston.

MRS. KAMPE—Meetings Tuesday, Friday, Sunday, 7:30; readings daily, 109 Roxbury st.

MRS. DULL, readings daily, 11 to 6. 1 Head Bldg., 161 Tremont st.

MRS. BROWN, 71 Dover st. Circle Tuesday, 2:30 p. m. Sundays accepted.

MME. MARRIL, medium, gives readings daily. 12 Dover st., near Tremont st.

MRS. WILSON, spiritualist, readings daily, 10 to 5. Ladies only. 42 Dover st., city.

UNIVERSALIST

PORTER SQ. UNIVERSALIST CHURCH, Cambridge—Rev. Lovius M. Pabo minister, 10:30 a. m. Christmas carols. Noel. 3 pageant. "Good Tidings of Great Joy," sermon topic. Afternoon at 4. Christmas pageant, "The NATIVITY." Beautiful costumes. Bright music. Public welcome. Children christened.

UNITARIAN

UNITY HOUSE

THE last of the present series of Sunday evening meetings will be held December 19 at 7:30 p. m. This meeting is for boys and men only. There will be stalks on football, baseball, yachting and rowing by on b well known sportsmen as follows: A. S. Fisher, Esq., Arthur Mann, Charles Francis Adams and Leverett Saltonstall, and an address on "The Game of Life" by Rev. Palfrey Perkins of Weston, Mass.

There will be singing by the audience and the Layman's Chorus, and instrumental music by a quintet of members of the Boston Symphony Orchestra.

No pass will be admitted unless he brings at least one boy. Every boy will be admitted.

The program will begin promptly at 7:30.

KING'S CHAPEL

TREMONT and S. Bool sts.—Unitarian. Morning service, 10:45. Sermon by Rev. Heywood of Lexington will speak. Chorus choir of 30 male voices. Organ recital, 7:45 p. m. Thanksgiving service. Sunday morning at 11 a. m. Communion service. Sermon. Delay at noon. Week 9:15.

LUTHERAN

ST. MARK'S (English), 19 Winthrop Rd., Arlington. Rev. Frederick A. Miller, Rector. Morning service at 10:45. Sermon by the rector. Sunday school at 9:30. Christmas Day. No evening service. All welcome.

FORUM

Ford Hall Meetings

FORD HALL, opposite State House Park. Sunday evening at 7:30 p. m. New York speaks on "What Shall We Th'nk of the Bolsheviki?"

Concert by Edith Thompson, pianist. Chorus conducted by Myrtis Jordan Trio. Doors open at 2:45. Free.

BROTHERHOOD FORUM

EMMONS HALL, Harvard st. and Corning st.—Sunday, 3:30 p. m., December 19. Prof. Dugald C. Jackson, Ph.D., LL.D., of Boston Edison Electric Illuminating Co. Service. Boston University. "The Interchurch Report on Industry."

COMMON CAUSE FORUM

SUNDAY meeting POSTPONED because of the Ford Hall Forum. Present at 7.

YOUNG MEN'S FORUM, 316 Huntington ave., Sunday, December 19, at 6:30 p. m. Speaker, Mr. Charles Sprague. Subject: "The Social Significance of Radium." Music—social refreshments. Spend a profitable afternoon.

MISCELLANEOUS

Charles Fleischer

Leader of THE COMMONS—Meeting in Huntington Chambers Hall, Sunday at 11—Speeches tomorrow on the question: "What Is Religion?" All welcome always. Milo M. Goldstein, soloist.

COMMUNITY CHURCH, Stolaert Hall, 162 Boylston st. Rev. John Haynes Holmes will speak Sunday, Dec. 19, at 11 a. m. on "The Pilgrim and Modern America: A Tercentenary Address."

SOCIALIST-LABOR PARTY, 68 Hawens ay., smoke talk Saturday, 8 p. m. Subjects: Socialization of Industry.

U.S. POPULATION 117,657,509

Massachusetts Has Gained Nearly Half Million in 10 Years; Now Has 3,852,356

Washington, Dec. 18.—The total population of the United States consists of 117,657,509 persons, 12,168,784 of whom are located in Alaska and the outlying islands and other independencies, according to a final analysis of all census figures made public here.

As finally determined the population of continental United States is 104,706,771, a gain of 13,843 over the preliminary figures made public October 7. Since 1910 the continental population has increased 13,726,555, or 14.9 per cent., as opposed to an increase of 21 per cent. during the preceding decade.

The decrease in the rate of growth for the country as a whole is mainly due to the almost complete cessation of immigration for more than five years, and in some degree also to the epidemic of influenza and the casualties in the war.

California shows a greater increase in population during the past ten years than any other State in the Union, the 1920 census shows a population of 3,426,861, as opposed to 2,377,549 in 1910, a growth of 44.1 per cent.

The final figures for New York State show a population of 10,384,823, an increase of 1,271,315, or 13.9 per cent. over 1910.

The population of Illinois is 6,365,-280, and increase of 456,589, or 15 per cent. over 1910. Indiana, 2,930,390, an increase of 15.5 per cent.; Michigan, 3,609,412, as opposed to 2,810,173, an increase of 858,239, or 30.5 per cent.

Massachusetts now has 3,852,356, as against 3,366,416 in 1910, an increase of 485,340, or 14.4 per cent.; Georgia, 2,895,832, as opposed to 2,609,121, an increase of 286,711, or 11 per cent.

The population of the outlying dependencies are given as follows:

Alaska	54,899
American Samoa	8,056
Guam	13,275
Hawaii	255,912
Panama Canal Zone	22,956
Porto Rico	1,299,809
Military and Naval, etc., service abroad	117,235
Philippine Islands	10,350,640
Virgin Islands	26,001

PRISON SILENCE RULES DENOUNCED BY OSBORNE

"Our Duty to Society Regarding the Criminal," was the subject on which Thomas Mott Osborne, former warden of Sing Sing and recently commandant of the Naval Prison at Portsmouth, N. H., addressed students of Boston University in Jacob Sleeper Hall. "The rule of silence in prisons is blasphemous and is broken by every inmate whenever possible," Mr. Osborne said. "For breaking this rule a prisoner is sent to the cooler, where he is allowed one piece of dry bread and one gill of water in twenty-four hours, and where men go mad from thirst. The feeling of animosity of the freed prisoner toward the State is justified."

CENTRAL VERMONT R. R. TO ISSUE $1,359,000 BONDS

Washington, Dec. 18.—The Central Vermont Railroad Company was authorized by the Interstate Commerce Commission to issue $1,359,000 worth of refunding mortgage 6 per cent. gold bonds, dated May 1, 1920, and maturing in ten years, with interest at 5 per cent., to be used in satisfying the indebtedness of the road to the Grand Trunk Railway Company of Canada.

PLACE BOTTLE OF SCOTCH IN BANK'S CORNER-STONE

Jersey City, N. J., Dec. 18.—The champagne-christened corner-stone of the First National Bank here, of which Governor Edwards, champion of license, is president, holds a rare treasure today—a bottle of Scotch whiskey.

Deaths in Boston

Deaths in Boston of residents and non-residents reported to the Health Department during the past twenty-four hours were as follows:

Ellen Cox, 65 years, 17 Union street.
Christine Dwyer, 3 months, 77 Fenwick street, Dorchester, December 14.
Katherine McCormick, 60 years, 77 Walter street, Roslindale, December 14.
Charles A. Willcutt, 2 months, 8 Dalton street, December 16.
Ida C. Peterson, 47 years, 90 Huntington avenue, December 15.
George A. Lee, 52 years, 374 Bowdoin street, Dorchester, December 15.
Rose Adonas, 73 years, 43 Copeland street, Roslindale, December 15.
Margaret Rogers, 72 years, 226 Poplar street, West Roxbury, December 15.
Harry Barnum, 18 years, 105 Chelsea street, East Boston, December 17.
Frances M. Manfield, 20 years, Cambridge, December 13.
George W. Hayes, 42 years, 12 Chesterfield street, Roxbury, December 14.
Caroline H. Parker, 40 years, York terrace, Brookline, December 14.
Harry Kirschbaum, 2 years, 19 Clifton street, Roxbury, December 15.
Jane M. Hunnefield, 50 years, 255 Bolton street, South Boston, December 15.
William Moonkey, 81 years, 679 Shawmut avenue, Roxbury, December 16.
Timothy Driscoll, 87 years, 70 Regent street, Roxbury, December 16.
Annie McArdle, 84 years, 34 Adams street, Lexington, December 16.
John D. O'Brien, 59 years, 949 Albany street, Roxbury, December 16.
John J. Reddington, 53 years, 19 Akron street, Roxbury, December 15.
Minnie Moore, 4 years, 41 Oliver road, Brighton, December 15.
Della Hall, 38 years, 15 New Heath street, Roxbury, December 14.
Mary Jane Hall, 80 years, 50 Baldwin street, Charlestown, December 13.
Mary Ann Ryan, 71 years, 18 Union Park street, December 13.
Ruth Hutchinson, 8 months, 21 Hutchinson street, Dorchester, December 16.
James A. Hoye, 72 years, 68 Bakersfield street, Roxbury, December 16.
Cecil Eaton, 20 years, 9 Winthrop street, East Boston, December 16.
Katie Goldberg, 57 years, 63 Browning avenue, Roxbury, December 16.
Winfred Merchmark, 78 years, 39 Brookside avenue, Jamaica Plain, December 16.
Hlahka Gabelnick, 80 years, 21 Cunningham street, Dorchester, December 16.
Francis Barron, 11 years, 178 Chelsea street, Charlestown, December 15.
Anolo Silverman, 17 years, 256 Marion street, East Boston, December 16.
Josephine C. Emery, 85 years, 216 Allston street, Cambridge, December 16.
Ruth L. Coleman, 9 years, Hersey street, Hingham, December 15.
Cecil Alconcourt, 7 months, 190 New street, Everett, December 16.

Comfort Baby's Skin With Cuticura Soap And Fragrant Talcum

The trinity of Cuticura, Soap, Ointment and Talcum. Address: Cuticura Laboratories, Dept. X, Malden, Mass.

LETTER CARRIER SAVES BOY FROM DROWNING

Francis Fox of No. 116 Dana avenue, Hyde Park, a letter carrier attached to the postal station there, rescued four-year-old John Geakro from drowning in the Neponset River. The boy, who had been playing with some children on the bank, had waded out beyond his depth and was floating down stream when Fox came by on his way from work. It was only after becoming entangled in weeds and then swimming a considerable distance that Fox reached the child.

DR. VAN ALLEN'S LIFE THREATENED, HE SAYS

Dr. W. H. Van Allen declared in an address at the Church of the Advent that a cordial Anglo-American friendship was the only salvation of the white races who are in imminent danger of being overrun by an onslaught of the colored peoples led by Japan. Proceeding to excoriate propagandists who advocated war against Britain as the "greatest criminals the world has ever seen," he announced that he had recently been threatened with death because of his stand on the question.

WATSON SEEKS TO BE PRESIDENT OF COUNCIL

Councillor James A. Watson, the oldest member in point of service in the City Council, announced today that he was a candidate for the presidency of that body, which will be elected February 1.

—Subscribe to AMERICAN Xmas Fund—

World Editorial Writer Dies

New York, Dec. 18.—The New York World's editorial writer, Horatio Winslow Seymour, died here at the age of 66 years.

Pay $197 for Whiskey, Find Mostly Bricks

Williamstown, Dec. 18.—A party of about twelve students at Williams College are sadder and wiser today and less trustful of North Adams men who offer to sell them liquor.

The students paid $197 for two wooden boxes supposed to contain bottled whiskey, but when they reached Williamstown found the boxes contained only one quart bottle of whiskey and a number of bricks.

B'NAI B'RITH PROTESTS IMMIGRATION BILL

At a meeting of Amos Lodge, No. 37, B'nai B'rith, resolutions were passed protesting against the enactment of the Johnson immigration bill or any other measure which would subdue immigrants.

The reasons advanced for the passage of the bill were characterized as erroneous and insulting to a large portion of the population of the United States.

Copies of the resolutions will be sent to United States Senators and Congressmen from Massachusetts.

ABRAHAM LEVY, NOTED NEW YORK LAWYER, DEAD

New York, Dec. 18.—New York's bar mourned today the death of Abraham Levy, 65, dean of the criminal lawyers. A two months' illness, during which he underwent two serious operations, led to his death. Levy was counsel for the defence in the first Rosenthal case, and the murder trials of Madeleine Johnson, Jesse M. Gregory, Herman R. Rudch, "Bull" Powers and Lefty Clifton. His most recent case was that of Charles E. Chapin, former New York editor who killed his wife.

PUTS BROCKTON DRIVE OVER FROM SICK BED

Brockton, Dec. 18.—All Brockton is today ringing with praise for William H. Stedman, chairman of the Brockton Hospital Drive Committee, because ill a short time before the drive for funds started a week ago, he directed the drive from his sick room by means of a telephone installed in the sick room and single-handed put the drive to a successful finish.

One small item this year was the largest in history, $50,000. Through Mr. Stedman's generalship a total of $48,317 has been raised.

Shop during the morning hours when possible. You'll find them less crowded.

Jordan Marsh Company
Great Basement Store
Store Within a Store
Largest Of Its Kind Exclusive Merchandise

We advise carrying small parcels with you whenever it is convenient.

Hundreds of Helpful Suggestions from The Store of Less Expensive Merchandise

You Can Save Time and Money by Choosing from These

PRACTICAL GIFTS *for Every Christmas List*

Appropriate and Useful Gifts for Every Member of the Family—Gifts that Display Good Judgment—Gifts that Are Sure to Please the Recipient

Christmas Club Checks will be accepted in payment for merchandise.

CHRISTMAS Gifts FOR MEN

Men's Fibre Silk Negligee Shirts, for....4.50
Fibre Stripe Madras Negligee Shirts....2.75
Novelty Weave Madras Negligee Shirts at....1.65
Madras and Percale Negligee Shirts, good styles....1.25
Flannel Shirts, gray, blue and khaki....2.25
Mercerized Nightgowns, trimmed with silk loops....3.00
Percale Pajamas, trimmed with silk loops....2.25
Flannelette Pajamas, trimmed with silk loops....2.00
Worsted Sweaters, good warm garments at....7.50
Silk Neckwear, big variety of excellent styles....50c
Arm Bands and Garters, at....25c to 1.00
Enamel Suit Cases, sizes 14 to 24 in....3.95 to 12.98
Suit Cases, genuine cowhide, 24 and 26 in....12.49 to 20.00
Brief Cases, in black or brown, 4, 2, 3 pockets....3.59 to 12.98
Bill Folds, in assorted styles....59c to 3.50
Genuine Leather Carriage Bags....5.49 to 9.98
Students' Bags, genuine cowhide....1.98 to 8.98
Traveling Bags, 18 in., black and brown....5.98 to 30.00
Laundry Cases, a very useful gift....1.98
Enamel Suit Cases, sizes 14 to 24 in....3.98 to 12.98
Suit Cases, genuine cowhide, 24 and 26 in....12.49 to 20.00
Brief Cases, black and brown, 1, 2, 3 pockets....3.59 to 12.98
Hand Purses, in a big assortment....98c to 9.98
Laundry Cases, a very useful gift....1.98
Hand Made Beaded Bags, pretty styles....1.19 to 30.00
Carriage Bags, of genuine leather....5.49 to 9.98
Students' Bags, of genuine cowhide, at....1.98 to 8.98
Vanity Cases, various styles, fitted....2.98 to 8.98
Children's Hand Bags, assorted styles....49c to 1.98
Enamel Cloth Shopping Bags, at....1.98 and 2.98
Traveling Bags, black and brown, 18 inch....5.98 to 30.00
Overnight Bags, made of real leather....7.50
Evening Dresses, of silk net and taffeta....22.50
Charmeuse Dresses, for afternoon wear....16.98
Tricotine Dresses, smartly tailored, only....16.50
Beaded Georgette Crepe Dresses, sizes 14 to 44....22.50
Velveteen Dresses, in many smart styles....22.50
Serge and Tricotine Dresses, in several models....14.98
Black Fox Scarfs, extra large, fine quality....60.00
Taupe Fox and Wolf Scarfs, fine quality....59.75
Stone Marten Choker Scarfs, extra large....50.00
Natural Skunk Scarfs, good quality....42.50
Dyed Skunk Scarfs, excellent values at....30.00
Brown and Taupe Wolf Scarfs, extra large....47.50
Brown and Taupe Wolf Scarfs, good values at....38.50
Black Fox and Wolf Scarfs, for only....35.00
Taupe Wolf Scarfs, a good value at....27.50
Taupe and Brown Fox Scarfs, for only....20.00
Manchurian Wolf Scarfs, taupe and black....17.50
Taupe Coney Capes, excellent value for....15.00
Taupe and Brown Fox Sets, very special at....60.00
Women's Handkerchiefs, colored and white....6 for 60c
Women's Handkerchiefs, one corner embroidered....6 for 1.00
Women's Handkerchiefs, one corner embroidered....6 for 1.50

Gifts FOR WOMEN

Trimmed Satin Hats, in black and colors....3.98
Bronze Coque Feathers, very stylish....79c
Bronze Coque Feathers, excellent value....59c
Imitation Paradise, in black only....98c
Imitation Paradise, fountain effect, black only....1.41
Small Flower Cluster, gold and silver combined....79c to 98c
Corsage Bouquets, in several styles....1.29 to 2.49
Gold and Silver Hat Pins, smart patterns....25c
Tricolette Tie Backs and Over Blouses....3.98
Georgette Waists, including many samples....5.00
Georgette and Crepe de Chine Waists, at....3.98
Black Cotton Waists, two-in-one collars....1.98 to 2.98
Voile Waists, in dainty styles, lace trimmed....1.98
Flannel Waists, in colored stripes, at....1.98
Voile Waists, beautifully lace trimmed....2.98
Raincoats, plain colors, checks and mixtures....8.98 to 19.75
Plush Coats, raccoon and opossum collars....55.00
Sports Coats, ¾ length, belted, pleated back....29.50
Coats, full length, plain and fur trimmed styles, at....29.50
Sweater Coats, of angora, belted. Priced at....15.00
All Wool Serge Skirts, plain style, slit pockets....7.50
All Wool Serge Skirts, blue only, pleated models....7.50
Plaid Skirts, pleated models, good colors....16.50
Baronet Satin Skirts, ideal Christmas gifts....9.98 to 15.00
Tunics, in black and colored spangles....19.50
Girdles, black and colors, cord and braid effects....98c
Colgate's Combined Comfort Packages....60c
Hudnut's Toilet Water, in assorted odors....1.00 to 1.85
Hudnut's Perfume Sets, in a large variety....1.50 to 7.50
Brown's Perfumes, large assortment....40c to 3.50
Brown's Perfume Sets, good variety at....1.25 to 4.50
Brown's Toilet Waters, choice gifts, at....75c to 1.25
Handkerchief Sachets, priced at, each....10c
Lazell's Week End Sets, for only....50c
Dainty Tea Aprons, large variety....50c to 1.50
Skirt Aprons for the housewife....89c to 1.95
Enamel Suit Cases, 14 to 24 inch....3.98 to 12.98
Suit Cases, genuine cowhide, 24 and 26 in....12.49 to 20.00
Brief Cases, black and brown, 1, 2, 3 pockets....3.59 to 12.98
Hand Purses, in a big assortment....98c to 9.98
Laundry Cases, a very useful gift....1.98
Hand Made Beaded Bags, pretty styles....1.19 to 30.00
Carriage Bags, of genuine leather....5.49 to 9.98
Students' Bags, of genuine cowhide, at....1.98 to 8.98
Vanity Cases, various styles, fitted....2.98 to 8.98
Children's Hand Bags, assorted styles....49c to 1.98
Enamel Cloth Shopping Bags, at....1.98 and 2.98
Traveling Bags, black and brown, 18 inch....5.98 to 30.00
Overnight Bags, made of real leather....7.50
Evening Dresses, of silk net and taffeta....22.50
Charmeuse Dresses, for afternoon wear....16.98
Tricotine Dresses, smartly tailored, only....16.50
Beaded Georgette Crepe Dresses, sizes 14 to 44....22.50
Velveteen Dresses, in many smart styles....22.50
Serge and Tricotine Dresses, in several models....14.98
Black Fox Scarfs, extra large, fine quality....60.00
Taupe Fox and Wolf Scarfs, fine quality....59.75
Stone Marten Choker Scarfs, extra large....50.00
Natural Skunk Scarfs, good quality....42.50
Dyed Skunk Scarfs, excellent values at....30.00
Brown and Taupe Wolf Scarfs, extra large....47.50
Brown and Taupe Wolf Scarfs, good values at....38.50
Black Fox and Wolf Scarfs, for only....35.00
Taupe Wolf Scarfs, a good value at....27.50
Taupe and Brown Fox Scarfs, for only....20.00
Manchurian Wolf Scarfs, taupe and black....17.50
Taupe Coney Capes, excellent value for....15.00
Taupe and Brown Fox Sets, very special at....60.00
Women's Handkerchiefs, colored and white....6 for 60c
Women's Handkerchiefs, one corner embroidered....6 for 1.00
Women's Handkerchiefs, one corner embroidered....6 for 1.50

CHRISTMAS Gifts FOR CHILDREN

Infants' Yoke Dresses, embroidered ruffle edge....1.50
Infants' White Corduroy Coats, 6 mos., 1 yr. and 2 yr....3.98
Infants' Worsted Sweaters, all wool, slip-on....2.98
Infants' Sweater Sets, 3 pieces, jacket, bonnet and bootie....3.00
Infants' Worsted Capes, white with colors....98c
Infants' Worsted Leggins, with or without feet....2.00
Children's Beacon Bath Robes, 2 to 6 yrs....2.89
Children's Coat Sweaters, white and colors....3.98
Children's Gingham Bloomer Dresses....2.75
Children's Rain Capes, silk lined hood....3.50
Infants' White Corduroy Bonnets, fur trimmed....1.50
Infants' Silk Bonnets, dainty styles....1.00
Children's Storm King Rubber Boots, sizes 7 to 10½....3.15
Children's Warm Red Felt Slippers, at....98c
Children's "Cavalier" Felt Slippers, for....1.79
Children's Handkerchiefs, boxed....10c, 25c and 60c
Children's Wool Sport Hose, only....69c
Children's Ribbed Cotton Hose, for....39c
Children's Wool Mixed Vests and Pants, seconds....98c
Children's Cotton Vests and Pants, seconds....48c
Children's Princess Slips, hamburg trimmed....1.00
Children's Knickerbocker Drawers, at....98c
Children's Princess Slips, lace trimmed....1.50
Children's Flannelette Gowns, heavy grade....1.99
Children's Flannelette Pajamas, two pieces....2.25
Children's Flannelette Bloomers, priced at....79c
Children's Imperial Slips, lace trimmed....1.95
Children's Flannelette Princess Slips, 6 to 12 yrs....1.00

CHRISTMAS Gifts FOR HOME

Ruffled Voile Curtains, full narrow ruffle....1.98
Madras Curtains, with colored figures....3.98
Japanese Fire Veneer Scarfs, transparent....1.95
Draught Screens, 3 and 4 fold, burlap filled....7.50 to 10.95
Lace and Cable Net Curtains, handsome borders....4.98
Marquisette Curtains, cluny lace edge....2.98
Sofa Cushions, great assortment....98c to 2.98
Rope Portieres, all colors, excellent variety....5.98 to 19.95
Couch Covers, in rich Oriental designs....5.98
Japanese Table Covers, very artistic and pretty....1.98
Heavy Tan Terry Bath Towels, 9x12 ft....89.50
Wool and Fibre Rugs, very durable, 8.3x10.6 ft....14.95
Royal Axminster Seamless Rugs, 9x12 ft....62.50
Heavy Wilton Seamless Velvet Rugs, 8.3x10.6 ft....89.50
Royal Axminster Rugs, size 27x54 inch....4.98
Rag Rugs, size 24x36 and 30x60....85c and 1.98
Japanese Grass Rugs, artistic border, 9x12 ft....11.50
Royal Axminster Rugs, size 36x70 inch....9.50
Stamped Guest Towels, with lace edge....39c
Stamped Tea Towels, in several designs....39c
Stamped Pillow Cases, hemstitched....1.25
Stamped Laundry Bags, in various colors....50c
Cretonne Laundry Bags, in several colors....1.39
Cretonne Shoe Bags, in pretty colors....75c to 1.25
Tapestry Table Scarfs, make excellent gifts....4.00
Tapestry Pillow Tops, in very pretty designs....3.50

Gifts FOR MISSES & GIRLS

Misses' Long Mixture Coats, belted models....18.89
Misses' Brown Velour Coats, pleated backs....25.00
Misses' Rain Coats, in gray mixtures....10.95
Misses' Bolivia Coats, full silk lined....29.50
Misses' Plaid Skirts, all wool materials....14.95
Misses' Party Frocks, in light shades....29.50
Misses' Satin and Georgette Dresses, at....25.00
Misses' Serge Dresses, in good models....14.85
Misses' Navy Blue Serge Skirts, at....4.50
Misses' Ruffle Satin Dresses, at....22.50
Misses' Velour Suits, in stylish models, at....35.00
Misses' Oxford Suits, fancy braid trimmed styles....22.50
Misses' Princess Slips, lace trimmed....1.95
Misses' Cotton Top Silk Petticoats....1.98
Misses' Envelope Chemises, sizes 14, 16 and 18....1.50
Misses' Flannelette Bloomers....79c
Misses' Brushed Wool Tam Sets....2.95
Girls' Rain Capes, navy sateen, silk lined hood....3.69
Girls' Rain Coats, sample lot, several materials....5.98
Girls' Rain Coats, hat to match....7.50
Girls' All Wool Sailor Suits, red trim....4.98
Girls' Coats, heather mixtures and polo cloth....9.98
Girls' Cap and Scarf Sets, brushed wool....2.95
Velour Hats, for misses and girls....2.50
Brushed Wool Tams, for misses and girls....3.95
Knitted Toques, in a variety of colors....50c
Girls' Hockey Caps, brushed wool or knit....1.00
All Wool Scotch Plaid Tams, in colors....69c
Brushed Wool Toques, with pom-poms....59c
Storm King Rubber Boots, for misses....3.45
Growing Girls' Tan Elk Storm Boots....5.65
Girls' Gingham Dresses, in plaids and checks....1.98
Girls' Repp Dresses, in pink and white....3.98
Girls' Party Dresses, chiffons, in light shades....8.98

GREAT BASEMENT JORDAN MARSH COMPANY STORE

CHRISTMAS Gifts FOR BOYS

Boys' Storm King Rubber Boots, sizes 1 to 6....4.50
Boys' Tan Grain Storm Boots....3.65 to 4.45
Woolen Toques, in plain colors....59c
Boys' Brown Felt Slippers, at....1.95
Flannel Shirts, in khaki and gray....1.89
Flannelette Pajamas, 2-piece style....1.89
V Neck Sweaters, of heavy wool....6.50 to 7.50
Boys' Caps, Scotch mixtures....98c
Boys' Silk Neckwear, in a fine variety....45c
Boys' Plush Polo Caps, all sizes....1.75
Boys' Aviation Caps, priced at....1.00
Boys' Suspenders, for 7 to 16 years....35c and 65c
Boys' Leather Belts, black and brown....35c and 65c
Boys' Silk Ties, Windsors and four-in-hands....29c to 50c
Boys' Flannel Blousers, gray and khaki....1.50
Boys' Heavy Wool Slip-on Sweaters....6.50
Beacon Blanket Bath Robes, 8 to 16 years....4.98
All Wool Russian Overcoats, 3 to 9 years....5.95
Marking Coats, dark patterns, 8 to 16 years....8.98
Black Rubber Raincoats, sizes 4 to 16 years....4.89
Sheepskin Lined Coats, sizes 8 to 15 years....9.98
All Wool Mixture Suits, sizes 3 to 9 years....8.98
Oliver Twist Suits, with corduroy pants....2.98
Corduroy Pants, small sizes, 3 to 15 years....1.98

Only 5 More Shopping Days to Christmas

KREISLER HERE, OPERA AND HAMPDEN

The revival of "The Servant of the House," which commences Walter Hampden's season of repertory at the Arlington carries unusual interest. It is now eleven years since this peculiar play made its first appearance and its unwholesom was the signal for a whole flock of semi-religious allegorical and symbolical dramas, of which "The Passing of the Third Floor Back" was the best and "Experience," the most profitable.

Hampden was the original leading man in "The Servant." When he left the cast Tyrone Power succeeded him. That "The Servant in the House" was a big money maker was generally known, but Henry Miller, the producer, made a quarter of a million dollars out of it. Hampden was put on the theatrical map of this country by his work in this play. Before that time he had appeared only in England, though he happened to be an American.

Hampden's Shakespearean roles now include Hamlet, Romeo and Shylock. His leading woman is still Mary Hall, who, seasons ago, was the leading woman of the Castle Square Theatre where she now returns with Hampden

Kreisler in New Role

Three of the greatest violinists in the world figure this season as composers of operettas. They are Kreisler, Elman and Zimbalist. Kreisler's "Apple Blossoms" was responsible for the entrance of the other fiddlers into the light opera business.

Fritz Kreisler was a composer of note before he tried his hand at operetta. His settings of Austrian folk songs for the violin; his Vienna waltzes, his arrangements of classical compositions for his instrument had long been popular with music lovers. Recently he tried his hand at enshrining some of the best Scottish melodies in more effective harmonies with very remarkable success.

"Apple Blossoms" was the big musical comedy hit of last season in New York, and comes from six months in Chicago of equal success. Jacobi collaborated with Kreisler in some of the musical numbers, while the book and lyrics had several poets and playwrights concerned. It is a Dillingham production.

A Fortunate Loss.

If a city editor in New York had given Miss Rita Weiman a certain assignment she once craved she might have remained on the staff of his paper and earned $10 for her story. As it was, she lost the interview (and the $10) and left the paper.

For these losses, however, Miss Weiman has gained ten thousand fold —literally $10,000.

George M. Cohan's production of "The Acquittal," now running at the Hollis Street Theatre, is the result of what happened not in the actual, but in an imaginary interview—the same interview that she craved and lost. It was to have been with Mrs. Roland B. Molineaux, who was suddenly divorced her husband whose manmay she had been in a famous murder trial. After Molineaux's death, Miss Weiman longed for an interview with his former wife. She was interested in "feminine psychology" and longed to inquire into the motives that prompted Mrs. Molineaux. But the city editor refused the assignment.

Deprived of facts, the dauntless author was forced into fiction. First she wrote a short story which was entitled "Fate," published in the Fall of 1915. Then the following Spring, when Mary Nash wanted a vaudeville playlet, Miss Weiman obligingly converted "Fate" into a one-act play. At that time, she avers, she glimpsed its possibilities as a full-length drama, so that act was not released; meanwhile she forced it into service as a novelette.

Its title now became "Look Upon the Prisoner," and it was published in Smart Set, in July, 1917. Then, while motion picture producers were applying for scenario rights, Miss Weiman set herself to work upon the drama which she submitted to Mr. Cohan.

The novelty of beginning the play where most plays end appealed to George M. Cohan, for which may be detected in both dialogue and direction of "The Acquittal," as it is now played.

A Pair of Antique Kids.

Child labor watchguards needn't worry about the little fellows impersonating the chimpanzees in the primeval "Jungle Town" in "Two Weres," at the Wilbur. Pat Walshe and Ernest Emmerton are both well known animal actors. The former has been on the stage fifteen years and the latter almost twenty. They, in fact, made his professional start a score of years ago with the famous Lilliputians, who were gathered from all parts of the world and furnished the stage with a unique troupe of comedians. Both of the "As you Were" midgets are Americans.

They have appeared together with "The Midnight Sons" show, in which Walshe played a wild man, and since then they have impersonated everything except mackerel and garter snakes. It's all part of their day's work to them whether they have to hop around as apes, as they do at the Wilbur, or back and forth on tails or flap their wings and cry "Hoo! Hoo!" as they have already done on the stage they usually find somescreen work waiting for them. On the screen they have already disguised, for they have had a chance to play straight comedy roles in Lilliputian pictures. This work has taken them all over the Western world.

Walshe is a little under four feet, while Emmer, standing in his monkey suit, reaches up to five feet. Both of these sawed-offs have solved quite cleverly the problem of not only living while having to look up to about everybody they meet.

Authors Versus Actors

"I was thinking the other day," said Grant Mitchell," that I'd rather be an actor than an author. As an actor I can take lines written by somebody else and give them life and eloquence, maybe. The author has to sit still and see some actor read his lines. I don't believe any of us ever do read lines as an author imagines they ought to be read.

"But fooling his lines by actors is nothing to what producers do to the situations of a play. I have seen authors ready to go out and shoot themselves because the producers twisted their ideas and situations completely out of proportion."

"But the producers are usually right, aren't they?"

"About fifty per cent. of the time. But imagine the feelings of a playwright who has seen his play turned into something else by a manager and then seen it fall miserably. If the original version had come out it could not have fazzled worse. Therefore the author believes to his dying day that the reason for failure was the rewriting of his drama. Oh, no, I'd rather be an actor."

Who Is Shildkraut?

There are critics who are walking encyclopedias of information regarding stage people. I am not one of those. So when I heard the name of Shildkraut announced with people like Helen Ware and Irene Fenwick, I had to admit that he was a new one on me.

Here are some facts about the young whose work in "The Pagans" is quite unusual. He is twenty-six years old. Nine years ago he graduated from a New York dramatic school, and his first job was in "Peter Pan" with Pauline Lord. Next he appeared in "The Romancers" by Edmond Rostand, in this Max Reinhardt, the German producer, saw him and immediately engaged him for his theatre in Berlin. For several years afterwards Shildkraut played Strindberg, Ibsen, Schnitzler, Shakespeare, Wilde, Shaw Hauptman, Suderman. He appeared in several American plays translated into German, "Romance," by Sheldon; "The Yellow Jacket," by Bantino and Hasleton. Since the war broke out he has been playing in London.

Learned About Acting From Willie.

Mary Harper, who plays the wife of the proprietor of "The Sweetheart Shop," has had much more experience in farce than in musical comedy. The clever and amusing way in which she allows herself to be vamped by the sailor in the first act is beyond the art of the average musical comedy actress. Miss Harper learned much of what she knows about acting from Willie Collier, whose leading lady she was for several seasons.

Proctor Leads Double Life.

Extra—It has just been revealed that Warren Proctor, the tenor of "Erminie," in addition to being a tenor, which is distinction enough for one man, is also a writer of short thermors, he writes fiction for children, which is said to be the creator, with Clara Louise Burnham, of "Wenonah's Short Stories for Children," which are said to be giving the Rollo and Elsie books a run for their money.

Proctor is also a near Mayflower descendant, his ancestors being thrown up upon the rockbound shores about 1635. Proctor is the eighth in descent from the original settlers, and on first sight both sides of Massachusetts. He saw the light in Iowa, however, just rural New England transplanted.

At Last—The Fokines.

The Fokines, Vera and Michel, are at last coming to Boston. The wonderful Russians who originated the Ballet Russe, and who have proved their art is still supreme by creating the marvelous ballets "Seven" and "Aphrodite," will appear at Symphony Hall on Jan. 2 in a series of dying swans will have a chance to compare Fokine's dying swan with Pavlowa's. Fokine has been created by Michel Fokine for his wife Vera.

Remarkable Run at the Shubert.

In a season distinguished largely by bad business, the long run of "East Is West" stands out like a candle in a dark night. It drove out "Going Some" at the Colonial, which came here with a New York record almost as good, and it has survived the "Sweetheart Shop" many weeks. The art and personality of Fay Bainter are largely responsible for its success.

Frances Starr.

It's a pity we are not to see Frances Starr in "Tiger-Tiger," a play in which she appeared for two season, but which she has shelved for a new piece by Edward Knoblock, called "One," in which she comes to the Tremont a week from Monday. In this play she will add weird note is struck by the ingenious Mr. Knoblock.

COLONIAL THEATRE

The fact that Charles Dillingham will present the popular operetta favorite, "Apple Blossoms," at the Theatre Monday is a matter of much more than passing interest to Boston theatregoers. "Apple Blossoms" was the supreme musical event of the season in Chicago, where it was presented throughout the season at Mr. Dillingham's Globe Theatre. Fritz Kreisler, the famous Austrian virtuoso, and Victor Jacobi, composer of "Vivi" and "The Half Moon," have provided the scores, and William Le Baron, the author of "The Very Idea," has furnished the book and lyrics. The distinguished cast includes John Charles Thomas, who will be starred in "Maytime," Wilda Bennett, who has been seen in various musical comedies, who first appeared in this country in "The Passing Show" and Fred Astaire, the dancers: Maurice Darey, Edgar Norton, Ruth Lee, John Temple, Marie Saxon, Frank Snyder, Harry Cornell, Kathleen Breese, Dorothy Hallpinton and a chorus of distinction. Kreisler in the Strauss concert artist of his rank of this class, "At Piney Ridge," written by David Higgins, one of the most talented playwrights of this form of drama, in which are combined to the most generous measure those pleasing elements which create good melodrama, notably thrills, heart interest, sentiment and romance. It is a drama of the Tennessee mountains. Its personages are of the rugged and homely sort, and it is written in true atmosphere with chances of real living and understandable types.

THE ARLINGTON

Walter Hampden, the gifted young actor, will play his annual engagement in Boston for two weeks, beginning next Monday night, at the Arlington Theatre (formerly the Castle Square Theatre).

Although known best to playgoers for his remarkable and intelligent performance in Shakespearean roles, Mr. Hampden will begin his engagement here with "The Servant in the House." It was in this play that he made his first really big success in this country, which is of interest to theatregoers here because it ran for six capacity weeks at the Tremont Theatre in 1909 with Mr. Hampden as the star. Mr. Hampden will again be seen, of course, in this role Monday night, and also on Friday night and both performances on Christmas day.

Mr. Hampden will present "Romeo and Juliet" on Tuesday night and Wednesday matinee; he will appear as Shylock in "The Merchant of Venice" on Wednesday night, while on Thursday night he will offer his famous characterization of "Hamlet," in which he broke all Broadway records with a run of sixty-eight performances. He will be supported in his engagement here by a very capable company of players, including Mary Hall, who is well known here; Mona Morgan, Elsie Herndon Kearne, J. Harry Tyrone, Wilson Reuter, Allen Thomas, Ernest Rowan, Leonard Upjohn, Hanna Clark, J. Kerr, Edwin Cushman, Arthur Fox, Miss Hall will play both Portia and Katharina.

LEO DITRICHSTEIN

After twenty weeks of tremendous success at the Booth Theatre, New York, and long runs in Chicago and Philadelphia, Mr. Leo Ditrichstein in his greatest popular success, "The Purple Mask" will commence a limited engagement at the Plymouth Theatre on Monday, December 27.

"The Purple Mask" is a romantic melodrama adapted from the French of Paul Armont and Jean Manoussi by Matheson Lang, the famous London producer. It ran for more than a year in both Paris and London. The action of the play centers about the conflicts between the Royalists and Republicans in France during the time when Napoleon was First Consul and the Bourbons were plotting to regain the throne.

GAYETY

Bright, sparkling burlesque is on the bill offered at the Gayety Theatre this week by Joe Hortig of the Columbia Circuit. Ed Lee Wrothe and his "Best Show" won a name in itself in Boston last night and bids fair to be a big drawing card all week. Liveliness and frolic and the original creations Wrothe has displayed by Wrothe, are the show's chief merits.

Jerome Martin as a straight man and wise guy has few equals. His wit is full hearted and wholesome. Lew and Ted Astaire, the dancers: Maurice Darey, Edgar Norton, Ruth Lee, John Temple, Marie Saxon, Frank Snyder, Harry Cornell, Kathleen Breese, Dorothy Hallpinton and a chorus of distinction. Kreisler in the Strauss concert artist of his rank of this class, "At Piney Ridge," written by David Higgins, one of the most talented playwrights of this form of drama, in which are combined to the most generous measure those pleasing elements which create good melodrama, notably thrills, heart interest, sentiment and romance. It is a drama of the Tennessee mountains. Its personages are of the rugged and homely sort, and it is written in true atmosphere with chances of real living and understandable types.

THE ARLINGTON

Walter Hampden, the gifted young actor, will play his annual engagement in Boston for two weeks, beginning next Monday night, at the Arlington Theatre (formerly the Castle Square Theatre).

Although known best to playgoers for his remarkable and intelligent performance in Shakespearean roles, Mr. Hampden will begin his engagement here with "The Servant in the House." It was in this play that he made his first really big success in this country, which is of interest to theatregoers here because it ran for six capacity weeks at the Tremont Theatre in 1909 with Mr. Hampden as the star. Mr. Hampden will again be seen, of course, in this role Monday night, and also on Friday night and both performances on Christmas day.

Mr. Hampden will present "Romeo and Juliet" on Tuesday night and Wednesday matinee; he will appear as Shylock in "The Merchant of Venice" on Wednesday night, while on Thursday night he will offer his famous characterization of "Hamlet," in which he broke all Broadway records with a run of sixty-eight performances. He will be supported in his engagement here by a very capable company of players, including Mary Hall, who is well known here; Mona Morgan, Elsie Herndon Kearne, J. Harry Tyrone, Wilson Reuter, Allen Thomas, Ernest Rowan, Leonard Upjohn, Hanna Clark, J. Kerr, Edwin Cushman, Arthur Fox.

BURGIN AS SYMPHONY SOLOIST

By FRED J. McISAAC

Richard Burgin, the new concert master of the Boston Symphony Orchestra, made his debut as a soloist yesterday afternoon. He chose the long and immensely difficult Brahms concerto in D major which was composed for Joachim.

Mr. Burgin has been concert master of several important European orchestras and led a string quartet in Christiania which had a fine reputation. Nevertheless, as a soloist, he is not an extraordinary figure. His appearance as he plays is uncouth. He rocks back and forth like a ship in a gale. When you close your eyes so that his mannerisms won't prejudice you, you discover that he scrapes a good deal, his tone is only a fair quality, and though he accomplishes the difficult passages of the concerto, there is little brilliancy to his work.

A very interesting novelty on the program was "An Sluagh Sidhe," the second movement of a tone poem "In the Faery Hills," by Arnold Bax. Bax is an English composer who sought his inspiration in the folk lore of Ireland. "An Sluagh Sidhe" is suggestive of the "little people" in the hills at twilight. Bax's instrumentation is very modern. He knows his Debussy, but he has combined vague, formless atmospheric music with occasional snatches of Celtic melody. It was effective music.

More remarkable still was "Islamey," an Oriental fantasy. This is a piano composition by the Russian Balakiroff, orchestrated by the Italian, Casella. The piece is full of vigorous and fantastic imagery, and Casella has succeeded in getting the proper orchestral color. It is a very wonderful piece of instrumentation.

The playing of the orchestra was distinguished for fine tone and good spirit, and Monteux conducted admirably.

GORDON'S SCOLLAY SQ.

Never before has Douglas Fairbanks waxed so enthusiastic over the success and admiration of a picture than he has over "The Mark of Zorro," his fourth United Artists production which will be the feature attraction at Gordon's Scollay Square Olympia Theatre, beginning Monday.

The story is an adaptation of Johnston McCulley's novel, "The Curse of Capistrano," which appeared in the All Story Weekly magazine.

SONG BIRD

MARY GARDEN.

Tomorrow, Sunday afternoon, at the Boston Opera House the much-talked-of and often admired Mary Garden will give her long awaited concert, with the assistance of the Russian 'cellist, Gutia Casini, and Isaac Van Grove, pianist. Miss Garden will start her program with an aria from Fevrier's "Gismonda," "Dante Lieta" from Puccini's "La Boheme" and Richard Barthelemy's "Trista Ritornello," after which she will interpolate a group of miscellaneous songs, Camille Erlanger's "Lever de Soleil," Reynaldo Hahn's "The Swing" and "My Ship and I," and Godard's "Lullaby from Jocelyn" with 'cello obligato. For her closing number Miss Garden has selected the great aria which, everywhere, made her famous, the famous "Depuis le Jour," from Charpentier's opera "Louise." During Miss Garden's intermissions Mr. Casini will play Schuman's "Slumber-song," Platti's "Tarantella," Tchaikowsky's "Variations on a Rococo Theme," Chopin's "Nocturne" and his own arrangement of Sarasate's "Gypsy Airs."

LOEW'S COLUMBIA THEATRE

For the initial three days of the coming week at Loew's Columbia Theatre the program will include four acts of entertainment and novel vaudeville, and the screening of "The Fatal Hour," with an all-star cast, and Gertrude McCoy in "The Lash of Destiny."

Amusements.

EVENINGS at 8:00 WED. AND SAT. MATS. AT 2:00 — GLOBE — PRICES: EVES. & SAT. MATS. 50c to $2. MAT. WED. 50c to $1.50

WASHINGTON ST. NEAR BOYLSTON

Last 2 Weeks

FRANCIS WILSON AND DE WOLF HOPPER IN THE NEW and WONDROUS "ERMINIE"

MUSIC BY JACOBOWSKI — BOOK BY PIXLEY

STAR CAST OF PLAYERS

FAREWELL PERFORMANCE SAT. NIGHT, JAN. 1.

IT'S NOW OR NEVER!

COMING JAN. 3 FOR A RUN

WILLIAM MOORE PATCH Announces THE 1921 MODEL MUSICAL SHOW "IT'S UP TO YOU" (TWIN SISTER TO "THE SWEETHEART SHOP")

Johnson man... agreement ...gusto—what...

WALDRON'S CASINO 2:15 8:15 WITH DE LUXE CAST

BARNEY GERARD'S GREAT GIRLS DE LOOKS SHOW

LED BY JOS. K. WATSON and WILL H. COHAN

WITH CLEVER MEN AND HANDSOME WOMEN

SUNDAY! SUNDAY! SUNDAY!

3 to 10 VAUDEVILLE AND PICTURES VAUDEVILLE STARTS AT 3 and 7:45 3 to 10

ONE CONTINUOUS SHOW

FIRST CONCERT OF THE STEINERT SERIES OF SIX CONCERTS

BOSTON OPERA HOUSE

Tomorrow (Sunday) Afternoon at 3:15

MARY GARDEN

VOICE—BRAINS—PERSONALITY

Assisted by MR. GUTIA CASINI, Solo 'Cellist and MR. ISAAC VAN GROVE, Pianist

Reserved seats $1 to $3.50 (plus tax), are on sale at Box Office After 11 A. M. Sunday. Tel. Beach 6500

MODERN 19 A. M. to 10:30 P. M. CONTINUOUS

INA CLAIRE in "Polly with a Past"

WANDA HAWLEY in "Her First Elopement"

JOE MARTIN in "A Prohibition Monkey"

ADVERTISE YOUR WANTS IN THE BOSTON AMERICAN

BOWDOIN SQ. THEATRE Today Show Starts 10:15

Mat.—Maurice Tourneur presents "LAST OF THE MOHICANS." TOM MIX in "The Texas." CHAS. CHAPLIN in "The Pawn Shop." 4 Vaudeville Acts. Sunday Concert starts 2 P. M.

HOWARD Sunday—WHIRL OF MIRTH BURLESQUE. Big beauty chorus and ensemble. Always something doing. 1 GIN 11.

Amusements.

YULETIDE GREETINGS COME WITH D. W. GRIFFITH'S

New England Romance of Love, Laughter, Tinkling Sleigh Bells and the Joys of Winter Time in

WAY DOWN EAST

WITH SELECTED ORCHESTRA OF SYMPHONY PLAYERS

NOW AT TREMONT TEMPLE

PRIZE AWARDS

NOTE: The Prize Winners in the "$175 IDEA CONTEST" will be announced and presented from the stage during the performance Tuesday Evening, Dec. 21, Dr. Fleischer officiating.

NOTE—"WAY DOWN EAST," BECAUSE OF COST, LENGTH OF PRODUCTION AND IRON BOUND CONTRACTS, NEVER WILL BE SHOWN AT OTHER THAN FIRST-CLASS THEATRE PRICES.

NIGHTS & SAT. MATS. Orchestra $1, $1.50, $2 Balconies 50c & $1

MATINEES Orchestra 50c & $1 Balconies 25c & 50c

Though the N. Y. Herald said, "Well worth $10 a seat"

NOTE—ALL SEATS RESERVED AND NOW SELLING AT TREMONT TEMPLE BOX OFFICE. BUY IN ADVANCE AND AVOID STANDING IN LINE. MAIL ORDERS MUST BE ACCOMPANIED BY WAR TAX.

NO SEATS RESERVED OVER TELEPHONE

GAYETY THEATRE

Twice Daily—2:10 and 8:10 P. M.—Next Week

I. H. HERK'S NEW BURLESQUE SENSATION

JINGLE JINGLE

WITH

MAX FIELD

MORRISSEY SISTERS—HARRY O'NEAL and FIFTY OTHERS, Including

24 CALIFORNIA BEAUTIES 24

SEATS NOW ON SALE FOR MIDNIGHT SHOW NEW YEAR'S EVE

SHUBERT WILBUR THEATRE

Telephone Beach 4320

Messrs. Lee & J. J. Shubert, Managing Directors. Seats Also in Little Bldg. at Box Office Prices. EVES. 8:15. MATS. WED. & SAT. 2:15

POP. $2 MAT. WED.

Week of Dec. 20

POSITIVELY LAST WEEK

SECURE SEATS EARLY FOR XMAS MAT. AND NIGHT

GOOD-BYE

To the Boston Favorites of 10 Weeks

IRENE BORDONI

In the Glorified, Laugh-Compelling Revue Fantastique

As You Were

Last 6 Days of the Rarest Eye and Ear Feast

Coming! Dec. 27 SEATS NOW SELLING

The Messrs. Shubert Will Present the NEW 3 STAR COMBINATION

★ Henry HULL ★ Alma TELL ★ George MARION

in KATE McLAURIN'S NEW COMEDY When We Are Young

Pre-War Prices: 50c to $2.50 Except Saturday Nights and Holidays

WED. & SAT. MATS. BEST SEATS $2.50

SAM S. SHUBERT THEATRE

Messrs. Lee & J. J. Shubert, Managing Directors. Seats Also at Little Bldg. Box Office Prices. Eves. at 8:15. Mats. Wed. & Sat. at 2:15. Secure Seats Early for Xmas Mat. & Night

Monday Begins the POSITIVELY LAST WEEK

EAST IS WEST WITH FAY BAINTER AT SHUBERT THEATRE

LAST POP. $2 MAT. WED.

LAST 6 DAYS

MON., DEC. 27—SEATS NOW

The Messrs. Lee & J. J. Shubert present The 5th Annual New York WINTER GARDEN Entertainment Revue, the PASSING SHOW of 1918

125—Famous, Brilliant Stars—125 75—Glorious, Radiant Girls—75

Pre-War Prices, 50c to $2.50 Except Sat. and Holidays

Wed. Mat. Best Seats $1.50 Extra Midnight Performance New Year's Eve.

WE WANNA THE ANCHOR AND AWAY WE GO — LAST JOYOUS WEEK — THE NIGHT BOAT — LAST TWO MATINEES WED. & SAT. — COLONIAL — LAST 2 TIMES TODAY

LANCASTER THEATRE

At Dorch Station. Continuous 11 to 10:30

THURS., FRI., SAT.—CHAS. RAY in "An Old-Fashioned Boy." ALL STAR CAST in "The Soul of Youth."

BEACON CONTINUOUS 9 A. M. to 10:30 P. M.

INA CLAIRE in "Polly with a Past"

WANDA HAWLEY in "Her First Elopement"

JOE MARTIN in "A Prohibition Monkey"

Amusements.

COLONIAL THEATRE

DIRECTION ERLANGER, DILLINGHAM & ZIEGFELD

Matinees Wednesday & Saturday at 2:10. Evenings at 8:10

BEGINNING NEXT MON. POP. MAT. WED.

CHARLES DILLINGHAM Presents

The Season's Supreme Musical Success

APPLE BLOSSOMS

Music by FRITZ KREISLER and VICTOR JACOBI

Book and Lyrics by WM. LeBARON

JOHN CHARLES THOMAS

WILDA BENNETT PERCIVAL KNIGHT

FRED and ADELE ASTAIRE and a GLOBE

THEATRE CAST AND CHORUS OF DISTINCTION

PARK THE TEMPLE OF THE SILENT ART

J. Parker Read, Jr. presents Continuous from 10 A.M. to 10:30 P.M.

HOBART BOSWORTH

A THOUSAND TO ONE

A Universal Offering LYONS and MORAN IN "FIXED BY GEORGE"

LATEST NEWS—COMEDY

TOMORROW—BIG SPECIAL CONCERT

4:00 TO 10:30 P. M.

HOLLIS STREET THEATRE

CHARLES J. RICH, Manager

Eves. at 8:20. Mats. Wed. and Sat. at 2:20

POSITIVELY LAST TWO WEEKS OF THE BIGGEST HIT IN BOSTON!

GEO. M. COHAN'S

Production of the Absolute Dramatic Triumph

The Acquittal

By Rita Weiman

With WILLIAM HARRIGAN, CHRYSTAL HERNE, GEORGE PARSONS

"CONSTANTLY FASCINATING"—Globe

SEATS SELLING FOR XMAS AND NEW YEAR'S

COMING JAN. 3 BOOTH TARKINGTON'S "CLARENCE" With ALFRED LUNT Original N. Y. Cast Direc. Geo. C. Tyler

SHUBERT-PLYMOUTH THEATRE

Messrs. Lee & J. J. Shubert, Managing Directors. Direct Subway Connection. Tel. Beach 4320. Seats Also at Little Bldg. at Box Office Prices. Eves. at 8:20. Mats. Thurs. & Sat. at 2:20

LAST WEEK (Mon., Dec. 20)

Max R. Wilner and S. Hennig present AN UNPRECEDENTED CAST OF STARS

IRENE FENWICK, HELEN WARE and JOSEPH SHILDKRAUT

In a Modern Romantic Play

PAGANS

By Charles Anthony

Scenery designed by Bertram Harrison

with Harold Lemiye, Frederick Burt, David Glassford and ALICE FISCHER

Last Pop $1.50 Mat. Thurs.

COMMENCING MONDAY DEC. 27 SEATS NOW SELLING Prices 50c to $2

Mr. LEO DITRICHSTEIN

in The Romantic Melodrama THE PURPLE MASK

SPLENDID CAST OF THIRTY — TWENTY WEEKS BOOTH THEATRE, N.Y.

SHUBERT-ARLINGTON THEATRE

ARLINGTON AND TREMONT STS. Booked by the Messrs. Shubert

Tel. Beach 4320

Elevator to Second Balcony

Eves. 8:15. Mats. Wed. & Sat. 2:15

Box Office Prices Seats at Little Bldg. and Theatre

Only Downtown Theatre in Boston with Street Car Service to the Door

2 Weeks Only BEGINS NOW Mon. Night Next

WALTER HAMPDEN

In "THE SERVANT IN THE HOUSE"

Mon., Fri. & Sat. Nights & Sat. Mat.

Note—Mr. Hampden will appear in his special role of Manson in the revival of Charles Rann Kennedy's beautiful play.

WALTER HAMPDEN

In "ROMEO AND JULIET"

Tues. Night & Wed. Mat.

"Perfect Revel."—Evening Mail. Herald.

WALTER HAMPDEN

In "The Merchant of Venice" Wed. Night

"Finest English since Irving."

—Washington Herald.

WALTER HAMPDEN

In "HAMLET" Thurs. Night

"Greatest living Hamlet."

—Theatre Magazine.

Prices 50c to $2. Wed. Mat. Best Seats $1.50

Amusements.

The Outstanding Capital of Loew's Theatres Co. is

$1,000,000 Preferred AND $1,712,500 Common

The dividends on the Preferred are limited to 7%; the dividends on the Common are unlimited. No further stock can be issued except by the authority of the stockholders at a meeting specially called for that purpose. Therefore, the supply of stock is limited and purchasers must get their stock from present stockholders. Old stockholders are adding to their holdings, and new stockholders are buying a few shares every day, so that the supply at present prices does not meet the demand. It is worth a good deal more than present prices. If you want to become a stockholder in time to get the Jan. 1st dividend buy it before Dec. 23rd. Any member of the exchange will buy it for you.

BUY AT MARKET BELOW $14 A SHARE

If you can't get it let me know. Dividends of 1¾% and two passes will be mailed to each stockholder Jan. 1st.

SEND FOR FULL PARTICULARS.

Do your Christmas shopping and then see a show at the Orpheum.

Tea Served Free to Lady Patrons in the Clubroom 3 to 5 Daily

Always a good show. Next week—

MONDAY, TUESDAY, WEDNESDAY: Bessler & Vane — Rice & Prosser — Rose & Lee Hall — Gillen, Carlton & Co. — Bernard & Meyers — Frank & Maisie Hughes. FEATURE: DOROTHY GISH in "Flying Pat." Comedy and Pathe News

THURSDAY, FRIDAY, SATURDAY: Two Davens — Pin Dice — Bacon & Edwards — Doris Heath & Co. — Gordon & Lord — Hanot Monnett Minstrels. FEATURE: THOMAS MEIGHAN in "Cornered in Queer of His Teeth." Comedy and Pathe News

M. DOUGLAS FLATTERY, Managing Director.

TREMONT THEATRE

LAST WEEK

PRICES AT 8:10 Mats. 25c to $1.50 SAT. at 7:10

POP. MAT. WED.

GOOD-BYE PERFORMANCES XMAS MAT. & NIGHT

Edgar J. MacGregor and William Moore Patch Present

THE WHIRLWIND LAUGH OF THE YEAR

The SWEETHEART SHOP

THE SPEED LIMIT OF MUSICAL COMEDY

With MARRY K. MORTON and ORIGINAL CAST

MON., DEC. 27 SEATS THURS.

DAVID BELASCO Presents

FRANCES STARR

IN A NEW PLAY BY EDWARD KNOBLOCK

"ONE"

DIRECT FROM ITS SUCCESSFUL RUN AT THE BELASCO THEATRE, New York

SELWYN'S PARK SQ.

SAM H. HARRIS Presents

GRANT MITCHELL IN The CHAMPION

LAST 2 WEEKS

AUDITORIUM

DAILY MATS. (EXCEPT MONS.) AT 2:15 EVES. 8:00

MALDEN, MASS. TEMPLE STOCK CO. The Best Stock Organization in the United States

WEEK OF DEC. 20

MELODRAMA WEEK

DAVID HIGGINS' MELODRAMA MASTERPIECE

AT PINEY RIDGE

A GRIPPING PLAY OF THE TENNESSEE HILLS

Thrills! Throbs! Laughs!

PARKING FOR AUTOS

CODMAN SQ.

DORCHESTER'S LEADING PLAYHOUSE

DAILY MATS. AT 2 EVES. AT 7:45

WEEK OF DEC. 20

MON., TUES. & WED.

4 BIG TIME ACTS

Headline Photoplay

WILLIAM FARNUM

In "DRAG HARLAN"

Other Photo Features

THURS., FRI. & SAT.

NEW VAUDEVILLE

Featuring Photoplay

"THE SPORT OF KINGS"

All Star Special

And Many Other Screen Specials

GALA SUNDAY CONCERT

MAJESTIC

Sixth Annual Offering At Box Office Prices

Tel. Beach 4320

OPENING, DEC. 27 SEATS NOW SELLING

The Messrs. Shubert Present

EDDIE CANTOR

in the N. Y. CENTURY THEATRE Production

MIDNIGHT ROUNDERS

A Big-Hearted Revue with 125 of the World's Greatest Entertainers

NAN HALPERIN

Harry Kelly, Lew Hearn, Helen Bolton, Green & Blyler, Ina Williams, Muriel De Forest, Joe Opp, Alice Ridnor, The Penn Four, Georgie Hale, John Byam, The La Barbee, Francine Dunlap, John Dougherty, Colin Cameron, Burns & Foran, Jeanette Whitley, The Janet Sisters, Betty Pecan, THE CLEVELAND BRONNER BALLET

And the Artistic Beauties of the Season

New York Century Theatre Chorus of 100

PRE-WAR PRICES, 50c to $2.50

Except, nights and Holidays

WED. MAT. BEST SEATS $1.50

Extra Midnight Performance New Year's Eve

LOEW'S COLUMBIA

Week and 12 to 10:30 Adult 30c.

MON., TUES. & WED.

ALL-STAR VAUDEVILLE

TOP-LINE PHOTO PRODUCTIONS

"THE FATAL HOUR"

—AND—

GERTRUDE McCOY

in "The Lash of Destiny"

THURS., FRI. & SAT.

COMPLETE CHANGE

NEW VAUDEVILLE

CHARLES RAY

in "The Village Sleuth"

ALMA MANLON

in "The Golden God"

2-SUNDAY CONCERTS—2 Shows Open 12:30-5:45 2:30 P. M.

SHUBERT BOSTON OPERA HOUSE

Tel. Beach 4320

MON., DEC. 27 Seats Now Selling

The Messrs. Shubert present FOR TWO WEEKS ONLY The Romance of Youth and Love

MAYTIME

The fourth season of the most successful play with music ever produced in the world.

A BRILLIANT CAST and the Dear Delightful DANCING GIRLS in FASHION'S FROCKS of FOUR GENERATIONS

Sale to 62 except Sun. & Holidays

Wed. Mat. Seats about $1.50

PAINTING DONATED FOR AUCTION IN AID OF THE BASKET FUND

"WORK-HORSE" CHECK HELPS

Prize of $10 for Care of Boston American Stables Donated by Employe

Continued From First Page.

very liberal in their donations and expressed good will toward the work of the fund to all of the collectors Santa Claus handed a dime to contributors as souvenirs.

When the coin box was passed to her a woman dropped in a quarter and said: "God bless you."

Another said: "I will never pass your fund by."

A clergyman added: "Your fund does wonderful work and I am always at your service."

A richly clad woman, after dropping a dollar bill in the box, said: "I have already given ten times this amount to the fund. I plan to give more as I know that you spend every cent you get for food."

PINE CONCERTS GIVEN.

The efforts of the song truck workers were directed by Mrs. Orrie D. Williams of Quincy, who has given unstintingly of her time for the past month in many ways in aid of the fund. Some of those who worked under her direction were Doris Gold of Dorchester, Ruth Goodman of South Boston, Sadie MacKay of Quincy, Mrs. Ella Silver of Back Bay, Miss Frances Joski of Brookline, Richard Kaplan of Roxbury, Irving Morgan of Dorchester and George Kelso of Dorchester and Henry Morris.

Excellent concerts were given by the University Trio of the Feist Publishing Company. This trio consists of Harry Harris, Herbert Hewson and John Keefe.

The patrons and patronesses for the big Charity Ball and Entertainment in Copley-Plaza Hotel Ballroom Tuesday night under the auspices of the Amelia Barnham Studio of Dancing in aid of the fund are: Governor Calvin Coolidge, Mayor Andrew J. Peters, John F. Fitzgerald, former mayor, Brigadier-General Clarence R. Edwards, William S. McNary, Mr. and Mrs. J. A. Watson, William J. Day, Colonel and Mrs. Edward L. Logan, Senator David I. Walsh, Colonel C. Wellington Furlong, Charles Le Piere, Madame Martha Richardson, Guy Carter, Mrs. Larz Anderson, Mrs. William Pike and Mrs. Pauline Hammond.

The entire proceeds of this affair, above expenses will be contributed to the fund. Dress is to be informal and the public is cordially invited to attend. Moderate prices are to be charged. Admission for adults is $1, and for children under fifteen years of age, 50 cents.

MOUNTED OFFICER HELPS.

A ticket selling drive was instituted today by Sergeant Fred A. Rauscher, a mounted police officer, offering his own services and those of his famous dancing horse, "Buddy," to the fund. Sergeant Rauscher gave special exhibitions throughout the business district. He was assisted by Sergeant Tobey, Sergeant Morse and Sergeant Stewellling. A group of pretty girls accompanied them.

A large oil painting by Professor Ansel Facey has been contributed to the Basket Fund by J. H. Moskow of No. 69 Milk street and will be sold at auction Tuesday evening at the ball. Mr. Moskow values the painting at $250 and hopes a large sum will be realized from its sale. The title of the painting is "Storm Clouds." It is expected that ex-Mayor John F. Fitzgerald will play the part of auctioneer. The painting is in a fine hand-carved gold frame setting and will be shown in a down town store window soon.

E. F. Sullivan wrote: "Enclosed find my annual contribution to your Christmas Basket Fund. It gives me great pleasure to be able to help out this good work each year and, as you will note, I have doubled by contribution of former years. Will say for the benefit of those who might like to contribute, but feel that they may not be more thoughtful, that every time without exception that I have contributed in some way it has been returned to me many times over, either in money or otherwise."

One of the most interesting contributions to the basket fund came from P. H. Riohan's. This check was given to Mr. Baker by the Boston Retailers' Inter Association. It was accompanied by the following letter from Henry C. Merwin, president of the organization: "We enclose check for $10 as a first prize for your most clever of the stable and horses owned by the Boston American. With our congratulations I am."

In turning the check into the Basket Fund Mr. Richards wrote: "Enclosed please find letter from the War-Horse Relief Association with my check for $10. Both are very gratefully received as a compliment of our efforts to make the Boston American a leader in all cases. Will you kindly forward the check.

LANE CONTRIBUTES $25.

John H. Lane, proprietor of Hotel Brewster, sent $25 and hoped "you will meet with a big success in this work for many years to come."

Fifteen dollars was donated to the fund by the bowlers of the Hawley Street Bowling Alleys. Following an excellent match in which Al Eddy and A. Bergman defeated Joe Russell and Bill Clark by two pins. The collection was made through the courtesy of Manager Thomas Connors.

"May God assist you in your good work," wrote Mrs. J. Doyle of East Boston, in sending a contribution.

The father of "Baby Jack" of Brighton, in sending a contribution of $5, wrote: "Nothing gives me more pleasure than to perform some or any act of deserving charity, and while I am not enclosing $10 I might mention that the difference has been compounded through the medium of your tin pan collections at the various boxing shows as 'yours truly' is always at the ringside."

Frank I. Cooper, in sending a donation, wrote: "The Christmas Basket Fund of the Boston American seems to me one of the most straight forward and well worth while undertakings to which one is asked to contribute. I only wish my check could be one hundred times the amount of it."

Mr. and Mrs. Bernard Carley sent $2 with this message: "We are heartily in sympathy with the Basket Fund, and take pleasure in sending this small donation to help the work along. We hope for a great success."

"J. C." wrote: "Enclosed is my mite of $2 to your good work, and I am sure it is more needed this year than ever before. A Merry Christmas and prosperous New Year to you and all your fellow workers is the wish of one who knows what it is to be cold and hungry."

Mrs. W. M. T. Dunlop wrote: "I am enclosing P. O. order for $5. I wish I could make it five times five, but then there are so many calls, it is impossible. The work is wonderful and I shall enjoy my own Christmas dinner so much more for having helped someone else to have one."

THEATRE MANAGER AIDING.

A substantial contribution was made at the Franklin Park Theatre through the courtesy of Manager Harry M. Farren, who has always aided the Basket Fund.

The whist party in the rooms of the White Whist Club, No. 694 Washington street, under the direction of W. T. Perry and Thomas Landry, resulted in an addition of $45 to the fund. Prizes were donated to the management of the whist party by the following persons and business firms: Houghton & Dutton Company, S. S. Pierce Company, Mrs. Flanagan, A. F. Marr, Mrs. Philbrick, C. F. Hovey, J. White, J. Shore and Mrs. W. M. Jordan.

Hundreds of appeals continue to arrive in the Basket Fund editor's mail A Roxbury woman wrote:

"I would like very much to have Christmas basket. I am a cripple and unable to work and will not have dinner unless I am fortunate enough to receive a basket from the Boston American. I have no one in the world and will have a very unhappy Christmas unless somebody comes to my assistance. Hope that I may be able to receive one. Grateful for any favor bestowed."

A South Boston widow sent in this letter:

"Will you kindly remember my three little ones at Christmas. I have three girls whose ages are seven, five and two. My husband died before my youngest little one was born and it has been a hard struggle with three with food and clothing so high. If you can possibly remember them I will be very thankful. They have just recovered from the measles, and my oldest child has been sick and is with a friend out of town. I am going to try to bring her home this week. If you can spare a little for them you will receive the thanks of my three little girls and myself."

BOY WRITES FOR BASKET.

A thirteen-year-old Roxbury boy asks for a basket.

"It is two years that my father is dead and now my mother is very sick. There are four children smaller than I. I am thirteen years old. I have a sister sixteen years old, but she can't find any work. This is the first time I have asked for a basket, so I hope you won't forget me."

Another letter from a Roxbury woman states:

"I would be very thankful to you if you could send me a basket for Christmas. My husband has been sick for six years. I have two children and I have to work hard myself as any help will be greatly welcomed."

A Charlestown woman, whose husband deserted her, said:

"Will you please try and remember our family with a basket this Christmas, as it will be a God-send. My husband deserted me and eight children four years ago. I have two girls working on half-time, and we find it very hard to get along, but we are doing the best we can. We would not have had any Christmas dinner only for your generosity last Christmas. My boy went to the armory and got a nice Christmas dinner. We were delighted with it. I am very sorry we are poor, but I will keep my courage, as the children will be able to work some day. As long as we are altogether we are trying to be happy. I wish you a Merry Christmas and a Happy New Year. My children's ages range from four years to fourteen years, respectively. Please don't disappoint us."

Roxbury, woman would like basket:

"I am again asking you for help, as you helped me last year. I am very poor, and I will keep my courage, as the children will be able to work some day. As long as we are altogether we are trying to be happy. I wish you a Merry Christmas and a Happy New Year. My children's ages range from four years to fourteen years, respectively. Please don't disappoint us."

Another letter from a Charlestown woman reads:

"I wish you would send me a basket this Christmas, as I have no husband and only one little girl working for me, and she is on three days a week. I have given money to the basket fund for the last five years, never thinking I would some day myself ask for one. If you will please do me a great favor I will never forget it."

FUND CONTRIBUTIONS.

Contributions to the fund follow:

Boston American Co., Sand Andrews	$1.00
Previous acknowledgments	13,317.30
[illegible]	5.00
[illegible]	5.00
[illegible]	3.00
[illegible]	2.00
[illegible]	1.50
[illegible]	2.00
[illegible]	5.00
[illegible]	5.00
[illegible]	22.50
[illegible]	5.00
[illegible]	10.00
[illegible]	12.00
[illegible]	10.00
[illegible]	17.00
[illegible]	3.00
[illegible]	2.00
[illegible]	5.00
[illegible]	10.00
[illegible]	2.00
[illegible]	10.00
[illegible]	15.00
[illegible]	10.00
[illegible]	19.00
[illegible]	2.00
[illegible]	2.00
[illegible]	15.00
[illegible]	2.00
[illegible]	10.00
[illegible]	13.00
[illegible]	2.00
[illegible]	245.00
Total	$13,917.30

—Subscribe to AMERICAN Xmas Fund—

TUMULTY TO PRACTICE LAW IN WASHINGTON

Washington, Dec. 18.—Joseph P. Tumulty, secretary to the President, announced today that he will enter the general practice of law in the District of Columbia after March 4, Secretary Tumulty advising the President that he would not accept the nomination of chief justice of the Court of Customs Appeals tendered him some time ago.

Use Cubs, Grip or Influenza
Take Grove's LAXATIVE BROMO QUININE Tablets. The genuine bears the signature of E. W. Grove. 30c.—Advt.

Industrious Xmas Basket Fund Helpers

Sergeant Fred A. Rauscher and his dancing horse, "Buddy," who are giving their services to swell the Christmas Basket Fund

Edith and John Fowle of East Dedham, above, who have each made donations to the fund. Miss Anna Chandler, below, a headliner at Keith's Theatre, who is giving liberally of her vocal talents to aid the needy at Christmas. Photo of Fowle children by Kupsinel.

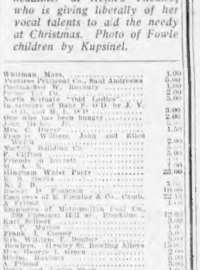

SAYS RUM SQUAD IS UNFAIR

Lawrence Police Scored by Attorney, but Court Upholds Their Methods

Lawrence, Dec. 18.—In a case of alleged whiskey selling, Judge J. J. Mahoney upheld the methods employed by the "Moonshine Squad" of the local police department and fined Eugene O'Neil, a bartender in a near-beer shop at No. 104 Lawrence street, $50 for selling intoxicating liquor.

The arresting officers, George Sweeney and Harry Roache, obtained no whiskey in the place and arrested O'Neil after they had given a man fifty cents to go in and buy a drink. The man testified that he had been served with whiskey for 35 cents and the officers remained outside and saw him drink it.

Peter Warharik, the man who did the drinking, had watered that he could secure the whiskey and sought to convince the officers. Counsel for O'Neil claimed that the police were unfair and that they lacked sportsmanship and chivalry, but the court thought differently.

Only Whiskey Enough to Last Two Years

Washington, Dec. 18.—Prohibition Commissioner Kramer told the House ways and means committee today that if the present rate of withdrawal from bonded warehouses is maintained all the whiskey stocks of the country will be exhausted in two years.

The available stock would last fifteen years if the laws were strictly enforced, he said.

Trainman Dies in Wreck

Montreal, Dec. 18.—One trainman met his death when six cars of a train on the Canadian National Railway plunged into Lake La Prairie, after leaving the rails near Three Rivers, Quebec.

CONTRACTORS ARE FINED

Heavy Penalty Meted Out to New York "Building Trust" Defendants

New York, Dec. 18.—Fines of $2,500 each were imposed upon twenty-nine cut stone contractors, indicted for violation of the Donnelly state anti-trust act, after they had pleaded guilty in the Supreme Court.

An additional fine of $2,500 for each corporation was also imposed. Two contractors who did not have corporations were fined $5,000 each. The contractors must spend one day in jail for each dollar of their fine, as individuals, not paid, according to a ruling by Judge McAvoy.

The indictments followed an investigation of the "building trust," by Elihu Root.

SAYS DRUGGIST TESTED FATAL WOOD ALCOHOL

New York, Dec. 18. — A sensation was sprung in the "wood alcohol case" here when one man, already sentenced, accused another, on trial, of having tested the mixture, which a year ago caused more than 100 deaths in New York, Massachusetts and Connecticut. The accuser was Carmine Lisentinta, convicted of manslaughter and sentenced to eighteen years in Sing Sing. The accused man was Samuel K. Saleshy, former Brooklyn druggist on trial for manslaughter in the first and second degrees.

Lisentinta testified he and Saleshy had stolen some of the alcohol but that he later went to Saleshy and protested the mixture as poisonous. He quoted the druggist as replying: "I know it's poisonous. I've tested it."

Root Gets Paris Degree

New York, Dec. 18.—According to a cable message received by Dr. Nicholas Murray Butler, the Council of the University of Paris has conferred the degree of Doctor of Laws on Elihu Root.

Glove Certificates Make Ideal Gifts for Men and Women

Jordan Marsh Company

Only 5 More Shopping Days Before Christmas

Attractive Jewelry

Suggestions for Both Men and Women in Gifts of True Acceptability from Our Extensive Assortment of Superior Holiday Merchandise on the Street Floor—Annex

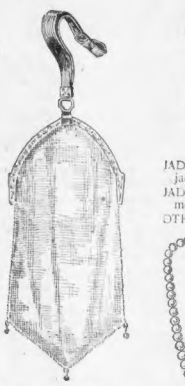

Mesh Bags

FINE GRADE REVERSED MESH — New Piccadilly style of woven strap, cathedral hand-engraved, gold-plated frame 50.00

For Women

JADE BRACELETS—Chinese importation, of genuine apple-green translucent jade ..... 75.00 to 150.00

JADE EARRINGS—Genuine jade, beautifully set off with Platinum and Diamonds 350.00

OTHER EARRINGS, gold set ..... 22.50 to 45.00

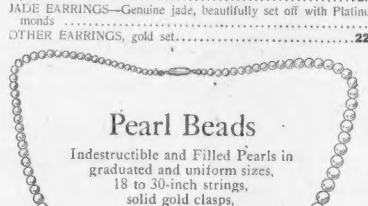

Pearl Beads

Indestructible and Filled Pearls in graduated and uniform sizes, 18 to 30-inch strings, solid gold clasps,

5.00 to 175.00

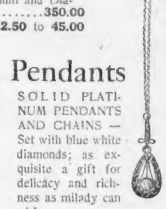

Pendants

SOLID PLATINUM PENDANTS AND CHAINS — Set with blue white diamonds; as exquisite a gift for delicacy and richness as milady can wish, 50.00 to 250.00

OTHER PENDANTS, NECKLACES and LA[illegible] TOIRS in a vast [illegible] styles and wide [illegible] of prices.

Man's Watch Chain and Knife

WATCH—Waltham make, full jewel, 14k. case..50.00
CHAIN—14k. gold.....15.00
KNIFE AND CIGAR CUTTER COMBINATION—14k. gold, in engine-turned design 18.00

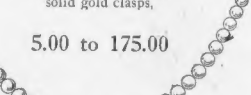

Bracelet Wrist Watches

LINK MODEL—In 14k. gold, full jewel, all fashionable shapes; Elgin, Waltham and imported makes .....55.00 to 200.00

Ostrich Feather Fans

5 TO 9 STICKS—Curled or straight, in all the fashionable colors. 15.00 to 100.00

SINGLE STICKS—Curled or straight, in all the fashionable colors. 10.00 to 20.00

Bar Pins

CHINESE JADE—Left illustration—14k. white gold mounting, hand-carved 250.00

SOLID PLATINUM—Top illustration—Diamond-set, all hand-made, gallery setting.....500.00

PLATINUM MOUNTING—Right illustration—14k., with diamond and sapphires 75.00

Jordan Marsh Company

C. F. Hovey Co.
Established 1849
MERCHANDISE UP TO A STANDARD

Girls' Plaid Skirts
At HOVEY'S
$8.75

In the wanted browns and blues, box or side pleated models with pockets. Useful and durable for school wear, for the girl of 12 to 16 years.

Girls' Shop—Third Floor—Summer Street

The last puff as good as the first

Boston's Big Smoke
ALTA CIGARS

BUY HIM A BOX FOR CHRISTMAS

If all the ALTA Cigars smoked in Boston in a day were placed one atop the other, a height 28 times greater than Boston's famous Custom House tower would be reached.

The wonderful popularity which has been accorded this cigar has been won wholly on merit and quality of material and union, hand workmanship.

Smoke an ALTA today. You will praise it tomorrow

Sold in Five and Ten Packs

Made by
BOSTON UNION CIGARMAKERS' CO-OPERATIVE
Boston, Mass.

Union Made
Hand Made
Boston Made

RABBIT REPORTED ON WAY TO GIANTS IN BRAVES-REDS TRADE

MIDGET TO STAY, SAYS OWNER

Rumored Shift Would Bring Kauff and Groh to Duty at Wigwam

By NICK FLATLEY.

New York, Dec. 18.—Baseball's big week of conferences has ended, with only one big trade, that between the Red Sox and the Yankees, put over. But there are a few dozen simmering on the fire, and they undoubtedly will be consummated by the time the joint meeting of the leagues swings along next month.

Everybody but the owner and manager of the Braves has traded Rabbit Maranville a few times. The latest shift has the little fellow going to Cincinnati and thence to the Giants, with Heinie Groh and Bennie Kauff eventually winding up on the Braves.

Mitchell Demands Real Players for Rabbit

President Grant declares that nothing said to him indicated any such a deal, so there's the official low down on the matter. There's hardly a doubt, though, that the midget will be traded. The Braves have to collect some good players, and the Rabbit is about the only piece of trading property available.

He would be no valuable to several clubs that enough playing strength to complete a first division team could be collected for him. And it will be, for Manager Mitchell doesn't intend to let out his real star without getting something really good in return.

Cobb to Put Bobby Veach on Market

Ty Cobb, having decided to take the management of the Tigers, will promptly get busy and start swapping. Several of the veteran birds on that club get along with Tyrus not at all, and they will pass out of the picture.

Bobby Veach, swatting outfielder, will be traded, and the Boston club will be in the market for him. He is one of the greatest hitters in the game and a mighty good fielder.

Ban Johnson Still in Fighting Mood

The American League meeting passed off very peacefully, though Byron Bancroft Johnson showed the world that he isn't begging the friendship of the clubs that started the revolution which resulted in the appointment of Judge Landis as the high mogul of baseball.

As directors have been elected for a span of years, it was the turn of the Boston, New York and Chicago owners to be in on the directorate. The other owners have been serving in regular rotation. Big Ban produced the league constitution, showed that the directors should be elected by ballot, and accordingly had his own foes—Dunn of Cleveland, Griffith of Washington, Ball of St. Louis and Shibe of Philadelphia—shot into power.

Being a league director is more or less honorary, as the eight clubs have to O. K. everything suggested, but the little affair showed that Ban is still in a fighting mood.

Frank Navin of Detroit was re-elected vice-president—he's another Johnson man—and the National agreement was ratified with great gusto—whatever that is.

Indoor Sports

By TAD

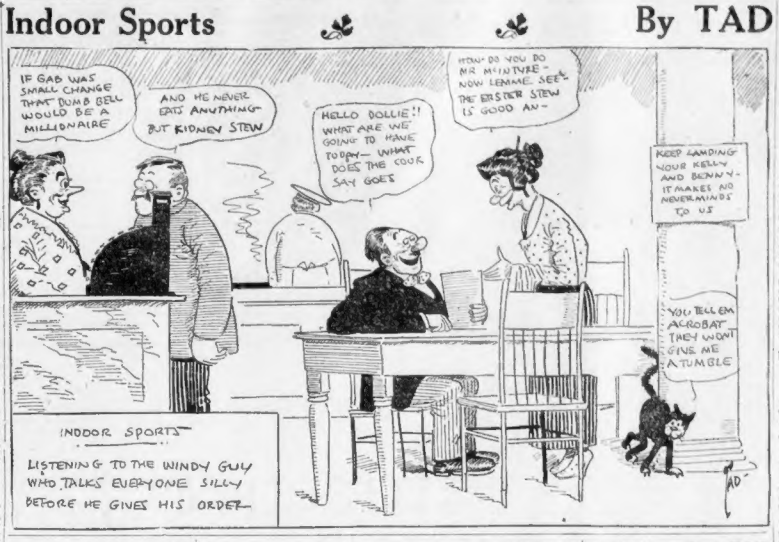

B. C. STARS AT Y.M.C.A. MEET

Many 'Dark Horses' Groomed for Surprise Stunts in Handicap Event

Many "dark horses" will sport the Boston College colors at the Boston Y. M. C. A. open handicap meet tonight. Jack Kelley will have his first chance to judge the capabilities of his charges on the boards.

As many prominent local stars will compete, some fast work is in order at the opening gun of the Winter season.

Clarence Flahive in the high jump, Jim Kelly and Frank Emmet in the dashes and Jimmie O'Brien in the mile are expected to land well up in front.

A stellar quartet is lined up for the 600 in Joe Sullivan, Caffrey, Dinger Doolan and Pat Mahoney. Ed Bell and Ray Drugan will stand a fine chance in the broad jump and pole vault, while Con O'Brien and Dave Mullen, both football stars, will enter the latter event.

The Maroon and Gold freshman relay looks like a speedy quartet, with four to be picked from Wilson, Lanigan and Flahive of last season's classy B. C. High relay team. Frank Kelly, Merrick, Mahoney and McIntire.

Jake Driscoll, the B. C. leader, is not booked to do any competing until the middle of January, and will not appear tonight.

GERAN TO PLAY FOR ST. ALPHONSUS SEVEN

Jerry Geran, who played on the American Olympic ice hockey team and has been in France since early Summer, has returned to Boston, and plans to play on the St. Alphonsus hockey team in the new U. S. H. A. A. League.

TAD'S TIDBITS

DEMPSEY WAS NOT HIMSELF.

Now that the fans have had a breathiug spell and who's this has met who's this, the Dempsey-Brennan match has simmered down to this: Dempsey was not himself.

Jack Kearns, after the fight, smilingly remarked that Dempsey's poor showing would make the odds on coming fights better. Jack said something. Today any number of fight followers give you the laugh as you mention the champion's name, and say: "Wait till Willard or Carpentier get that guy!

That may all be so, men, but WAIT!

The next time you see Jack Dempsey he will probably be himself. He will be the slugging, fearless, pitiless cave man of the ring that he was at San Francisco, at New Orleans, at Toledo and at Benton Harbor.

Tom Jones, former manager of Jess Willard, was still wondering about the Dempsey angle today.

"I never saw Dempsey in such a poor fight before," piped Tom, biting off the end of a Pittsburg Corona. "As much as I hate that big Willard I feel sure that he'd have stopped Dempsey in five rounds. Jack didn't seem to have anything but a desire to fight. He had that, but couldn't fight."

Tom O'Rourke, the veteran manager, had the best dope of the whole lot. When he said that Dempsey was trying to imitate Marty Farrell's style, he hit the nail on the head.

When you stop to think of it, Dempsey did put on Farrell's style quite a lot.

Instead of blocking, as he had done before, Jack seemed to favor the shifting head style. As Brennan led, Jack would shift his head from side to side and often twist his body, walking away from the attack just as Farrell had done.

He never did that before in any fight.

Champion Trained to Death.

"What we lack we admire," wrote Victor Hugo.

Dempsey certainly proved that.

As a hitter he has no living peer, but as a boxer he has many. Farrell, to Dempsey's way of thinking, is probably the neatest glove artist alive. He certainly is a pleasing boxer. He is grace itself. Jack noticed that. He had the punch, but lacked the graceful style of Farrell. Tom O'Rourke thinks Jack tried to ape Marty. Dempsey did.

Not only that, but Jack's condition was not what you'd call wonderful. He was paler than a corn muffin. He seemed to lack pep and ginger. He was trained to death. Like Jim Corbett, he wasn't satisfied with what he had, he wanted something else. Corbett once made Jeffries look like a sucker for twenty-three rounds, but fell from a left to the jaw. He figured that if he could make himself a strong man he'd knock Jeff stiff. He was matched with Jeff for the second time and trained with heavy iron weights, heavy sandbags and the like. He built himself a swell set of muscles.

When they met in the ring the crafty jabbing, tantalizing Corbett of yore was gone. Instead, we saw a leaden-legged Corbett unable to get out of his own way.

Jeffries stopped him in ten rounds.

The Rabbit Punch.

Dempsey used the deadly rabbit punch to finish off Bill Brennan with. The rabbit punch is a blow to the back of the neck at the base of the skull. When rabbits are killed they are hit with a stick on the back of the neck in just such a manner.

The blow was named thus because of that fact.

The punch is legitimate, but feared by fighters.

Years ago Jack Dempsey, then Kid Blackburn Sayler to Australia and Saylor won five or six fights in a row with knockouts by using that punch. Boxing authorities in Australia passed a law declaring it a foul blow.

Saylor was an adept in the use of the club-like blow. No one could even imitate him. With that punch taken away from him he wasn't quite so successful.

Jess Willard is another man who uses the rabbit punch. At close quarters he can reach around and sock an opponent on the back of the neck without trouble.

There was some discussion about the punch before the Dempsey-Willard quarrel at Toledo. Some thought it unfair, while others insisted that it was quite legitimate. Willard finally announced that he would not use it in the fight with Dempsey and things cooled off. He didn't have a chance to use it, anyway.

LANDIS TO HEAR BENTON STORY

Famous Herzog Controversy Likely to Go Before Head of Baseball

By SID MERCER

New York, Dec. 18.—The celebrated Herzog-Benton controversy is about to be graduated from the National League and promoted to the baseball docket of Judge Landis, who will take office next month as grand exalted ruler of the game.

Failing in his effort to obtain a positive and official verdict from the National League, Herzog will now appeal to Judge Landis, who has already interested himself in the case to the extent of discussing it informally.

Just as soon as Judge Landis is installed in office and takes over the commission's records, he will summon Herzog and Benton, cross-examine them at length and then render a decision, from which there can be no appeal.

The new high commissioner will take office on January 11 and probably will take up the case of Herzog and Benton and possibly two or three other players before the end of the month.

The attitude of the National League in this affair is reprehensible and hard to understand.

Herzog has obtained from John Heydler, president of the league, a reluctant admission that he has not been found guilty of offering a bribe. That is all enough.

If the National League believes in the integrity of the game it surely can say so in a statement signed by representatives of every club. If not, why temporize?

PENN PLAYS BUT ONE GAME AWAY FROM HOME

Philadelphia, Dec. 18.—The Penn football team will meet Dartmouth on the Polo Grounds in the only game away from home next year. The schedule:

Sept. 24, Delaware College; Oct. 1, Franklin and Marshall; 8, Bethlehem; 15, Swarthmore; 23, Virginia Military Institute; 29, University of Pittsburgh; Nov. 5, Lafayette; 12, Dartmouth at Polo Grounds, New York; 24, Cornell.

WILLIAMS SWIMMERS HAVE FIVE OPPONENTS

Williamstown, Dec. 18.—The Williams swimming schedule for the coming season includes five events. The meet with Harvard, which had been arranged tentatively, was not approved by the athletic council and has disappeared from the list. The schedule:

January 22, R. P. I. at Troy, N. Y.

February 19, Amherst at Amherst; 26, Wesleyan at Middletown.

March 4, Springfield College at Williamstown.

DOUBLE FOUL GIVES HARVARD FIVE VICTORY

A double foul for holding in the last eight seconds of the contest gave Harvard to open its basket ball season on the long end of a 24 to 24 score over Clark University in the Harvard way gymnasium before a packed house. McConnell shot a pair of free tries for the winning margin.

Basketball Notes

The Hub City Boy, which includes the Hingham Hook, Merp y, formerly of Cohasset; Eddie Dalton of Boston College, Mike McLaughlin of Georgetown and the Steele brothers, Larry of Dartmouth and Matty of Boston College, are after games with any strong quintets in the State. Write to J. M. Smart, Room 201, City Hall Annex, Boston.

The Montclair Association team will battle the Notre Dame five of Roxbury at the Normal School Gymnasium, Huntington and Longwood avenues, tonight.

—Subscribe to AMERICAN Xmas Fund—

Tremaine Beats Burman

Cleveland, Dec. 18.—Carl Tremaine had a shade in his ten-round bout with Joe Burman.

MATTY PUTTING UP GAME FIGHT

Former Giant Pitcher Now Has Fair Chance to Recover, Wife Reports

By Universal Service.

Utica, N. Y., Dec. 18.— Christy Mathewson, former Giant twirler, suffered a serious relapse two weeks ago, but is making a hard battle for his life, according to private advices received by local friends of Mathewson from Saranac Lake, where the noted pitcher-manager has been receiving treatment for tuberculosis for months.

Mrs. Mathewson advised the family's intimates here that with the collapse of one lung recently, her husband secured great relief. Fluid is now being extracted as the result of the application of artificial pneumothorax. This is to Mathewson's favor unless ma develops.

NOTED SPORT LEADERS IN UNITY HOUSE TALK

Famous figures in the sporting world will address the boys' and men's meeting at Unity House, No. 7 Park square, tomorrow afternoon.

Heading the list of talkers who will talk on various athletic subjects is Charles (Frank) Adams, ex-light heavyweight champion boxer, who recently defeated Sir Thomas Lipton's Shamrock IV.

Football will be discussed by Robert E. Fisher, head coach of the team that have added glory to Harvard history in the last few years.

Another celebrated Harvard athlete, Leverett Saltonstall, who captained the Harvard Hockey crew when they won the Grand Challenge Cup in 1914, will speak on his experiences as an oarsman.

Baseball, the national sport, will be the topic of the address by Kenneth Nash, who has had experience as both amateur and professional athlete.

The main topic, "The Game of Life" will be discussed by the Rev. Palfrey Perkins of Weston. Tickets for the meeting will be obtained free of charge at Unity House.

POCUS, ALIAS McCARTHY, WALLOPS JACK FLAHERTY

Hollis Pocus of Woburn, who boxes under the name of Jack McCarthy, proved that he knew a lot much about the ring game for Jack Flaherty of South Boston at the Arlington A. A. last night, every round as well as the decision. Joe Demarsi of Franklin won from Young Gerard of Everett, in the other six rounders, the verdict being of the doubtful sort.

Young Cox of South Boston and Jack Mansfield of Lawrence were the winners in the other bouts. Nat Brudnick of Everett and Jack Feiler of Townsman, in the first round and second bantam affair, drew evenly. The night before he was faced by Johnny Brown of Newport.

VINCENT MARTIN LOSES DECISION TO BRANDT

Worcester, Dec. 18.—Dutch Brandt of New York won the decision over Vincent Martin of Worcester at the end of ten stirring rounds of boxing at the Worcester Auditorium before the members of the Worcester A. A. Tonight O'Toole won on a decision over Eddie Kennedy of Hopkins Eikins. Both were Boston boxers.

RECTOR HAS SHADE IN BOUT WITH DORCHER

Hartford, Dec. 18.—Young Rector landed harder punches and received less punishment than Dorcher in a ten rounder at the Hartford Armory tonight. The bout was a preliminary to the match between Willis to substitute for Andy Bedard in the preliminary bout with Chick Allen.

WEYMOUTH FIVE WINS FROM ROCKLAND TEAM

Weymouth High defeated Rockland High, 19 to 5, in a fast and well-played basketball game on the Rockland High gymnasium floor last night. Weymouth's five Studley was the star.

RHODE ISLAND STATE DEFEATS MAINE, 28-24

Kingston, R. I., Dec. 18.—The Rhode Island State team defeated the University of Maine here, 28 to 24, in a closely contested game, marked by much erratic shooting on the part of both quintets.

Bogash Kayos Coffey

New York, Dec. 18.—Louis Bogash, the Bridgeport welterweight, knocked out Vincent Coffey of Kingston, N. Y., in the third round at the Pioneer Sporting Club tonight.

—Subscribe to AMERICAN Xmas Fund—

Former Soldiers Win

Montpelier, Vt., Dec. 18.—The College Five of Boston went down to defeat before Montpelier Union basketball team, 46 to 14.

Racing

COLLYER'S SELECTIONS. AT NEW ORLEANS.

1—Roto, Guilot, Chas. A. Byrne.
2—Jack Scott, Brisk, Puchla.
3—Youdeed, Green Gold, Smart Guy.
4—Muskallonge, Loughland Perrarch.
5—Tippity Witchet, Eddie Rickenbacker, Sterling.
6—Clearwell, Hindoostan, Bombast.
7—Cockcrash, The Devil, Bengali.

AT HAVANA.

1—Winning Scintilate, Scotty.
2—Fleshlight, Lalla Sperd, Bertha Minks.
3—Legatal, Sala Rose, Assign.
4—Hornit, Bigpany, Doctor B.
5—Diversion, Sister Susie, Ian Wood.
6—Discovery, Miss Sweep, Rhymester.
7—The Wit, Constantine, Cadillac.

'Bugs' Baer's Column

WOOD ALCOHOL AND QUININE GOING to be a sad Winter for the boys with colds. Can you pipe the old family doctor prescribing wood alcohol and quinine?

ONE swallow doesn't make a Winter. When a man is sick, he wants the old-fashioned remedies.

YOU can't cure a cold on the chest with Bloo Laws. And the Eighteenth Amendment makes a poor poultice.

ALL that is left of the old rock and rye remedy is the rock. The old hot lemonade with a dash of paprika in case with Nigrah and Tyre. We still have the old ills, but none of the cures.

IF you want to take a hot mustard bath, you'd better do it quick before they pass another amendment. Remember when the old doctor used to put his fist in your mouth and look at your tongue? Then he used to whip out a dozar for scandino and quinine.

THE scandino was great stuff, and the quinine couldn't hurt you if you didn't take it. The cold danger of that cure was in getting your health back too quick, but what have they got to take the place of that cure today?

WOOD alcohol and quinine? Bill wards this Winter are going to be closer than words in the dictionary. There's going to be a lot of wet feet and bad colds. If they don't want to cause a lot of suffering, they'd better turn back the amendments and give us yesterday.

WHEN you've got a feeling an your chest like you had swallowed a porcupine; when your eyes look like worm holes in an apple; when your nose is an orange before par—you don't want any Boy Scout remedies.

YOU want your doctor to be the giant who flies in a bottle. Scandino and quinine. Prohibition should be divided up to fit the seasons. Dry in Summer and wet in Winter. Which would permit an old-fashioned cold on the chest to be treated in the old-fashioned way.

GRANDMA used the scandino and quinine cure on the entire family.

AND it was very economical.

ONE quinine pill would last the entire Winter.

Fight Results

At New York: Bogash, welterweight, of Bridgeport, Ct., knocked out Coffey, of Kingston, N. Y., in three rounds.

East Baird, of Los Angeles, featherweight, defeated Lew Sadgor, of Bayonne in ten rounds.

At Providence: Harry Martin, Nova Scotian lightweight, received a referee's decision over Young Hansen in twelve rounds.

At Cleveland: Joe Burnham, bantamweight, received the decision over Carl Tremaine.

At Newburgh, N. Y.: Bud Dempsey, New York bantam, defeated Jack Norman of Brooklyn in ten rounds.

ROVERS BATTLE FORE RIVER

Latter Team Made Favorite to Win Game at Quincy; Other Teams Busy

SOCCER GAMES TODAY.

National Cup, Fourth Round.
Fore River vs. Fall River Rovers at Quincy.
Fairhaven Rovers vs. Lynn Sea at Fairhaven.

State Cup.
Gray & Davis vs. Abbott Worsted at Soldiers Square.
Industrial League.
General Electric vs. Amoskeags at Cooper street, Lynn.
Other Games.
Boston Rovers vs. Read Morrisons at Island Park.

By ART CURLEY.

Shades Begin at the Fore River grounds this afternoon, when the Rovers of Fall River meet the fast Fore River team in what promises to be a real battle. The game was one of the best of the season when the two teams met on the Fall River lot, and considered the fact that the Rovers have won every game since, it is a wonder to me if I were offered as the favorite. Fore River, who were defeated by the Rovers, will be in the game being played on their own grounds.

Another fast game of interest to local fans was played at Holbrook when the Holbrook team defeated the Watertown eleven by the score of 3 to 2. Both teams are fast, and the scrappy play of Coughlin and Hall of Holbrook was the feature of the game.

The former fame Hennessey, now known as the iron man, starred for Holbrook, and was the main cog in the new Portland Rovers, in addition to playing the game he managed the team. Hennessey has been playing soccer for the past 15 years, and was a star when he played with the sturdy Coats team in a bit earlier.

SWIMMING MEET IN RIVERSIDE CLUB POOL

An open swimming meet under the auspices of the Riverside Club will be held in the club's pool on Saturday afternoon, December 25, starting at 2 o'clock. The events will include 18 yards, 50 yards, 100 yards, 220 yards, 440 yards, 1 mile, 2 miles, 3 miles, 4 miles, 5 miles, 10 miles, 15 miles, 20 miles, 25 miles, 30 miles, 40 miles, 50 miles, 60 miles, 70 miles, 80 miles, 90 miles, 100 miles, 110 miles, 120 miles, 130 miles, 140 miles, 150 miles, 160 miles, 170 miles, 180 miles, 190 miles, 200 miles, 210 miles, 220 miles,

Largest Evening Circulation In New England

Magazine Page

This Day in Our History—December 18, 1920

THIS is the anniversary of the birth, in 1861, of Edward A. MacDowell, American composer, whose work won him the highest place among American musicians. He died in 1908, in New York city, where he was born.

Wood for Tennis Rackets

WOOD for tennis rackets requires at least five years' seasoning. That is to say, it requires to be kept five years in the rough timber state. Wood for the very best pianos is kept for forty years before it is considered in condition to be used.

A DAUGHTER OF TWO WORLDS

A Romance of Vivid Personalities and Swift and Exciting Adventure

By Leroy Scott

Copyright, 1919 and 1920, by International Magazine Co.
Copyright, 1919, by Leroy Scott.
All Rights Reserved.

CHAPTER XXII.—Continued

He dimly sensed that there was something out of the usual in their behavior, but he was not conscious enough to wonder what it might mean.

He had another drink—and another—and another. But as yet one more was being brought him, Black Jerry appeared beside his table and motioned the waiter away.

"Take back that drink, Sid," Jerry ordered. "Harry don't want it."

"Wha's tha'?" demanded Harry, angrily trying to rise. "I ordered that drink—I got money to pay—I got it' to drink it!"

"Sit down, Harry," and Jerry firmly pushed him back into his chair and sat down beside him. "You ain't used to booze, and you've got more'n you can carry now. See here, Harry,"—with grim kindliness—"I been watching you. Something must have happened to start you off like this. What's wrong?"

Harry's blood-shot eyes glowered defiantly. "None your damn' business!"

"Oh, yes, it is. I've known you since you was a kid. You know I'm your friend. Come across—what's eating you?"

Harry pondered this. Then he leaned over the table and whispered: "Jerry, I've just seen her!"

Black Jerry needed no explanation. He glanced about. Their table was in a rear corner, and no one was within hearing distance.

"You stiff," he whispered, half savagely. "Don't you know that's dangerous! Did anybody see you with her?"

"Think not. Jus' Jennie—Uncle George—m'self. Yes, Slim Jackson saw us."

"Slim Jackson!" A cross sounded deep down in Jerry's chest. "If Slim Jackson starts anything, I'll attend to him. What'd you see her for?"

"You know—her engagement—Kenneth Harrison?"

"Yes."

Harry's blood-shot gaze became defiant again. "Guess you know I'd always banked on her marrying me. Had to see her to put up fight for my own case—my last chance. Well—she turned me down. Tha's wha's the matter with me!"

"You better forget all about it," Black Jerry nodded. "We're in the same boat, Harry. I've been up, too."

"You!" flared Harry, "You're only her father!"

Black Jerry was tolerantly silent.

"She turned me down!" Harry repeated. "Me, Harry Lloyd, Jerry, she's turned me down! And me—clutching his crumpled shirt—"I don't care now what happens to me! I'm through!"

Jerry perceived the dangerous recklessness of the other's mood; perceived that Harry would be both humored and handled with firmness. "You're a bit off your beam, Harry—you've had too much booze. Come on, I'm going to take you home."

Won't Go Home

"Won't go home!" declared Harry.

"Now, Harry," persuaded Jerry, "we're pals, you and I. And we both had to give her up. That makes us pals, don't it? There's nothing I wouldn't do for you. So let your old pal take you home."

"Won't go home!" And Harry settled stubbornly in his chair.

Black Jerry recognized that he had to change to a new tack. He had to keep Harry engaged until his mood changed, and he chose the topic of interest closest at hand.

"Who do you think shot him, Harry?"

"Shot who?"

Jerry stared. "You mean you ain't heard! If you'd been alive you'd have learned right here. It's all that the bunch in this joint have talked about. I mean the murder of Larry Murdock. Ain't you heard?"

Harry recalled exclamations, unheeded at the time, of Uncle George over the extra bought outside the Granthaus. And he began to apprehend that this matter had connection with the life that had been his in that far-away time before he had learned of Jennie's engagement.

"Yes, I heard," he answered.

"Who do you think shot Murdock?"

Harry shook his head. "Don't know nothing about it. Who you think?"

The talk in here all runs that that big fight between Murdock and Conway was behind it. They think that soon one who was strong for Conway must have done it. Guess that's the way the copper'll size it up, too. We're all sure something big is about to break down in this part of town. All that this crowd in here is doing is wondering what's going to happen next, and wondering who the guy is that crooked Murdock, and wondering if the copper'll grab him."

For the moment Black Jerry forgot Harry's troubles. This was a world-event to him, and another was impending. Harry, too, his faculties quickened a bit, sensed something of the situation's importance.

Before either spoke again, the waiter who had served Harry laid a hand on the young fellow's shoulder. "Telephone call for you again," he said.

Harry swayed into a booth and closed the door. "Hello," he called.

"Is that Harry Edwards?" asked the voice on the wire.

"Yes."

"Don't mention any names, but do you know who this is?"

"Yes." Harry's drunken voice was the one he would have most quickly recognized anywhere.

"Yes?"

"I've got to see you, Harry—quick. Can you meet me at the office in ten minutes?"

"Sure."

"Then I'll go right over to the office. If things are dark, come right in anyhow. The door'll be unlocked. And, Harry, better not let anybody see you come."

"All right." There were a few more sentences then Harry hung up. That friendly voice, anxious, coaxing, yet imperative, had cleared his murky brain yet a little more. He had been asked to come alone. Through the glass door of the booth he eyed Black Jerry, and planned with befuddled cunning. Then he stepped out, and moved to Jerry's side.

"That was just a crazy fellow I know—wants me to meet him at a town," he explained. "But you're right, Jerry. Thing for me to do is to go home."

"Glad you see it that way, Harry. I'll just go with you like I said."

"I'm all right. Don't need any one."

"Of course you don't." replied Jerry placatingly. "I'll just go along for the air."

"That's not any!" returned Harry with shrewd belligerence. "You don't trust me. All right. You don't trust me to go alone, then I stay here."

He started to sit down. Black Jerry was acquainted with the vagaries and emotional moods which liquor, and knew that often the only way to manage them was to yield to them.

"All right. Go home alone, then, Harry. And go right to bed. Good night."

"Good night," said Harry.

He made a fairly even course past the energetic two-piece orchestra, and out into the street, where he turned toward Broadway. Drawing up the collar of his Summer overcoat so that all the white of his evening dress was hidden, he furtively slipped through block after block, till he came to the building across whose ground-floor window one could read in daylight:

SAMUEL CONWAY
REAL ESTATE & INSURANCE

That window was now dark, but the door, as Harry had hoped it would be unlocked, Harry entered, closed the door, crossed the big outer room, and opened the door of the private office. Here, likewise, all was blackness. Harry closed this inner door, then called in a low whisper:

"Sam!"

"All right, Harry."

The room suddenly filled with light. If one desired perfect privacy, there was no risk once the door was closed; the room had no window. Indeed, the betraying gleams could filter out into the night.

"Good boy, Harry — You were prompt all right."

"Sure, Sam. I beat it straight down here."

Even to Harry, blinking at the sudden brightness, though only half-master of his faculties, the Sam Conway he now saw was a startling contrast. The big, florid, hearty man of such genial assurance, was pasty, flaccid, terse.

"What's the matter, Sam?" exclaimed Harry.

"I'm sure up against it, Harry." He tried to laugh, but the laugh was thin, shaky; it was nothing like the laugh that had helped make him the personage he had become. "Of all the mistakes that ever happened—of all the crazy breaks a man ever got—But let's sit down, Harry." And when they had done so: "Of course you've heard about what happened to Larry Murdock."

"Yes. But what I want to know, Sam, is, what's the matter with you?"

To Be Continued Monday

They're Both in Fashion

By NELL BRINKLEY

Copyright, 1920, by International Feature Service, Inc.

WHAT'S it mean to be in fashion? Why, in weather like this, to have just your face showing, to see ruddy cheeks tinted by the cold air and sparkling eyes made brighter by the chill blasts. It doesn't matter which side of the picture you look at—whether it's a charming young lady of sweet sixteen or a charming young lady who hasn't got near her teens—they're both in fashion.—*NELL BRINKLEY.*

Love After Marriage

FRIGHTENED EIGHTEEN ASKS A QUESTION

By Beatrice Fairfax

An Authority on All Problems of Girls and Questions of Love and Romance.

A FRIGHTENED young person named "Flower" writes me this letter:

"I once believed I could never fall in love with any man; now I find the impossible has happened. But I am not happy, though I love him —oh, so much. He loves me, too, but I have a terrible fear of marrying him, for I have heard from many people that love gets colder after you marry, and all the ecstasy is gone.

"I want only boy to love me more and more after I'm married, or rather be dead than married to him if he is bound to tire of me. I have a feeling as if something cruel is bound to happen if we marry. I am making my sweetheart and myself both miserable. But I am afraid—no pleas help me. I am only eighteen."

Eighteen wants the world to be clouded in romance and fragrant with mystery. It will be years after that the practical bread and butter side of existence is fairly pleasant and very necessary. But the thirty-eight talks about its dead longing and its buried dreams in a sordid tone. She begins to seem a cruel and destructive place to poor frightened eighteen.

Life is change. Everyone who has begun to live at all can look back upon days that were different than those of today, upon dreams that have gone, upon feelings that have altered.

But isn't growth change? Who would want to keep the trees forever in blossom in spite of the beauty and fragrance of the swaying white boughs? Who doesn't want the fruition and realization of the fruit? Who doesn't know that even in the stark and grim nakedness of the Winter branches there is the promise of the Spring?

Why, then, should any of us long to have love which is so completely part of life, exempt from all the rules of the universe?

Of course, love changes with marriage. The uncertainty goes, the glamour and mystery fade. The wild thrill cannot go on. But in their place come the joy of belonging, the beauty of ambitions shared, the completeness of a rounded existence.

No one would be insane enough to try to live on meringues and fruit sauce. No one lives alive on thrills and excitement and ardor.

But two who love perfectly—with understanding and unselfishness and generosity and the desire to help each other to fine manhood and womanhood—achieve something lovelier than we speaks of ecstasy they have left. They find a sunny dwelling in the fields of contentment, and now and then they have moments of exhilaration again the heights on which they could not breathe if they were forever to remain there.

Love grows cold if no fuel is fed its fires. If a wife is slovenly, her husband can't retain his illusion that she's the sweetest girl in the world, can he? If she nags from morning till night and finds fault with all that he does, he can't believe her a perfect angel of loveliness, can he?

To keep the fires of love lighted, unselfish efforts on the part of both are needed. Many a woman—having made port o' matrimony—thinks her life's voyage ended and sits rocking serenely in fancied security. She forgets that life is change. She doesn't try to interest or stimulate or charm or understand or share the life that is going on at her side.

Does love grow cold with marriage? Of course, if it dies are not tended. It dies with laziness and fancied security. But the beauty of the fruit that's acquired to keep love a living, breathing thing, is that the fight and struggle and chase which all human nature craves goes on. If marriage were too certain—too out and dried —wouldn't it be a bore?

The Inside of the Cup

"The Inside of the Cup," published here serially by permission of the Macmillan Co., has been made into a motion picture by Cosmopolitan Productions and will be released as a Paramount Artcraft picture.

By Winston Churchill

Author of "Richard Carvel," "The Crisis" and Many Other Novels of World-Wide Popularity.

CHAPTER XVII.

EVEN Sally Grover was powerless to prevent the inevitable, and the touch of her hand seemed the signal for the release of the pent-up forces. The worn body, the worn nerves, the weakened will gave way, and Kate Marcy burst into a paroxysm of weeping that gradually became atonic, convulsive, like a child's. There was no damming this torrent, once released. Kindness, disinterested friendship, was the one unbearable thing.

"We must bring her upstairs," said Sally Grover, quietly, "she's going to pieces."

Hodder helping, they fairly carried her up the flight, and laid her on Sally Grover's own bed.

That afternoon she was taken to Mrs. McQuillen's.

The details are not easily cleared. And during the nights and days that followed even Sally Grover, whose slight frame was tireless, whose stoicism was amazing, came out of the sick room with a white face and compressed lips. Tossing on the mattress, Kate Marcy enacted over again incident after incident of her past life, events natural to an existence which had been largely devoid of self-pity, but which now, clearly enough, tested the extreme limits of suffering. Once more, in her visions, she walked the streets, wearily measuring the dark, empty blocks, footsore, into the smaller hours of the night; again, fascinatingly, pathetically offering herself—all she possessed—to the hovering beasts of prey. And even these relented not, with cries, with obscene jests that sprang to her lips and brought a shudder to those who heard.

Sometimes they beheld there up difficulty that mysterious thing called the human spirit, which all this crushing process had not served to extinguish. She seemed to be defending her rights, whatever these may have been! She expostulated with policemen. And once, when stories, with all ministers planning to preach better-citizen sermons in their Sunday audiences; with local citizens agreeing to write and personally to carry the challenge to clubs of other cities throughout the State—here we have a striking illustration of the subtle power of a generous ideal working through the channels of an aroused public sentiment.

But the challenge of Shawnee to the other cities to meet her and defeat her if they can after a year's trial and to take the first place as a community of happy children that call is bearing much fruit. A dozen communities have already issued lists and others will follow rapidly. Day and night I have been holding mass meetings and the end is not in sight.

What does it all mean, you ask, this rallying of entire communities to the ideal of generous and whole-hearted efforts in behalf of improving the growing generation. And my reply is: Human Nature. Deep down in the heart I have discovered a universal desire to be serviceable to one's fellow men and a live and solicitude for the well-being of children.

To the busy masses it might be called a new and wonderful country of the human soul. But here within the mysterious inner life of mankind I find a charming and positive resource.

Now I ask the country at large to watch the young State of Oklahoma meet the call of Shawnee and shake herself loose from her lethargy of indifference to the wonderful possibilities of an improved life for her childhood and youth.

A New Land for Children

By Dr. Wm. A. McKeever

Prominent Educator and Author of Books on the Training of Boys and Girls.

DURING the past half year I have been a witness in the awakening of a city of 12,000 people from the level of a dormant consciousness as to the conditions and needs of a child life to that of a community aroused and intelligently moving toward a goal of juvenile betterment. Now is the sketch of the movements:

Last Spring I presented to the Rotary Club of Shawnee, Oklahoma, the plan of a boys' camp at $2,500 to be offered to the middle-class city of that State which could score highest as a place for the rearing of children. The pledge was quickly made and the challenge sent out over the State.

A few weeks later the Lions Club offered to become partners with the Rotarians of Shawnee, and they were taken into the movement.

Following that, I was called back, a round trip of 800 miles, to address another meeting of the men.

Six weeks after I was called for a twenty-four hour running series of meetings—an all-day campaign —to drive the idea home and to help the entire community to visualize the model-city movement on a practicable scale. A ministers' group, a men's luncheon, a college audience, a high school mass meeting and an assembly of the women and teachers—all these were addressed within the period.

A city aroused and united, with printed publicity leaflets carried into every home with a central committee drawn from every larger group of the popular town; with publicity agents and newspaper stories, with all ministers planning to preach better-citizen sermons in their Sunday audiences; with local citizens agreeing to write and personally to carry the challenge to clubs of other cities throughout the State—here we have a striking illustration of the subtle power of a generous ideal working through the channels of an aroused public sentiment.

But the challenge of Shawnee to the other cities to meet her and defeat her if they can after a year's trial and to take the first place as a community of happy children that call is bearing much fruit. A dozen communities have already issued lists and others will follow rapidly. Day and night I have been holding mass meetings and the end is not in sight.

What does it all mean, you ask, this rallying of entire communities to the ideal of generous and whole-hearted efforts in behalf of improving the growing generation. And my reply is: Human Nature. Deep down in the heart I have discovered a universal desire to be serviceable to one's fellow men and a live and solicitude for the well-being of children.

To the busy masses it might be called a new and wonderful country of the human soul. But here within the mysterious inner life of mankind I find a charming and positive resource.

Now I ask the country at large to watch the young State of Oklahoma meet the call of Shawnee and shake herself loose from her lethargy of indifference to the wonderful possibilities of an improved life for her childhood and youth.

Bachelor Girl's Reflections

By HELEN ROWLAND

Copyright, 1920, by The Wheeler Syndicate, Inc.

WOMAN'S love: A magic mirror, in which a man may behold himself magnified, glorified and deified.

Man's love: A blank canvas on which a woman paints all her favorite illusions about herself.

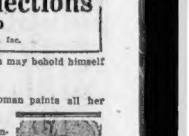

It would be almost as impossible for a woman-charmer to concentrate all his affections on one particular girl as it would be for him to set his heart on a pet hundred-dollar bill.

"Woman is the poetry of man"—meaning, no doubt, that the less sense a man can see in her, the more mysterious, significant and wonderful he thinks her.

A lovable woman may be lovely and beloved forever. But the vain and morbid desire to go on being a "heart breaker" and a siren, after one's flirting days are over—that is the real tragedy of age, which no thyroid gland can mitigate.

A husband on the golf course is worth two around the house on Sunday mornings.

A man's idea of "preserving the unities" is apparently to find out what side of a question his wife is on, and then to take the opposite side, just to keep it from sagging.

Many a diplomatic man has made his marriage a bed of flowers, just by judiciously tossing bouquets at his wife's feet. A woman will go on peeling onions forever, for a man who will wipe away the tears, and tell her how beautiful they make her eyes.

To some women "love" seems to be merely a passionate desire to make a man sorry he was ever born.

When a Girl Marries

By Ann Lisle

A CONSPIRACY of silence seemed to fall on our group all during the long day when Val lay in the blue room, going from faints into hysterics and from hysterics into strangely calm periods. She was continually sending for Jim and he, I wondered if, with him as with me, she seemed always on the verge of asking something and always drawing back.

In the late afternoon Virginia decided to walk over to Mason Towers with Peg.

"What'll we do now that we find ourselves alone together for a change, Lilac Lady?" Jim asked.

"If you don't mind, Jimmie boy," I replied, "I sort of feel like getting out for a breath of air."

"All right, I'll come with you."

"Please, Jim, I'd rather go alone A trifle tired, I explained.

"Don't care for a tete-a-tete with your old man, eh? Some day you'll be sorry."

"You say that in the hurt tone of the child declaring how sorry everybody will be when she's dead and gone and it's too late," I said, struggling for a light tone to cover my earnest and gripping purpose. "But I really do want to go out, Jim."

"Because your walk this morning had such disastrous results?" questioned Jim, tartly.

"Oh, boy—dear, that's unworthy! Can't you understand that I want to get away by myself and pull myself together?"

"No; I'll never fully understand the modern woman—even though I'm married to her. But run along. Of course, I know you don't want me to go with you, and I still might insist if it weren't for the fact that it's only decent for one of us to stay in the house in case Val needs us."

Jim seemed to lay a lot of stress on how much it hurt him to have me insist on going off and leave him, but I had a time to puzzle about that. All day long I'd been counting on the twilight hour and what I must do in it.

In Walking Attire

I hurried to our room, donned a short skirt and heavy sweater and completed my costume with a pair of thick walking boots and a warm tam. Into my pocket I slipped a tiny electric flash and a jackknife that I could not be sure if I saw, or only fancied I saw, a figure crouching at the top of the hill, where I had crept down from the path between the two estates.

"That's that. Now quit acting like a ninny and go ahead with what you came for," I murmured, but silently this time.

Then I covered the few steps to the big gray car, held up my torch and got out my jack-knive, opening the biggest, staunchest blade in preparation for what I had come to do.

Then I stumbled back a pace, astounded. The leather straps over the hood were cut. Whatever they had held was gone.

Copyright, 1920, by King Features Syndicate Inc.

To Be Continued.

For the Doll's Wardrobe

By Rita Stuyvesant

IF you have a small daughter whose heart has been set on one of the wardrobe trunks Santa has been bringing for years past, filled with the best doll creations from Santa's Paris workshop, this year perhaps her dream can be realized.

The shops are offering the trunk, filled overflowing with evening wraps of brocade, street costumes in dark duvetyn, hats, underwear, stockings, rain capes, etc., all for Miss Doll.

Why not make the doll's clothes at home? For a very moderate sum you can purchase a trunk and then fill it up with dainty clothes made by your own hands. You will find plenty of material with which to fashion doll's clothes when you look into your scrap-bag. If little daughter has already a favorite doll, you can easily make the garments for her size. If, however, the doll is to be given with the trunk of clothes, the first step is to choose the doll and then select a suitable sized trunk to accommodate her wardrobe.

Short lengths of white nainsook or batiste combined with tiny bits of lace and ribbon may be easily created into some fetching little undies for the fastidious doll. Envelope chemise, petticoats, camisoles, bloomers and nighties unite to form a complete outfit.

Then those old pieces of brightly colored satin and taffeta can be developed into dainty afternoon frocks with patterns copied in miniature size from the best fashion books. Odd bits of bright net or lace with perhaps a short length of metal thread immediately suggest evening dresses, and one can, too, with pink or blue satin ribbon are the foundation for some charming little overblouses for the colored dip beneath.

The more serious side of a doll's life should be made up of work-a-day frocks, such as gingham house-dresses, bungalow aprons, tea dresses and sweeping caps. But the more frivolous side is composed of negligees, bathrobes in colored corduroys, boudoir caps and even of dainty satin pajamas.

To complete the outfit one must surely include at least one top coat or cape and two or three hats. With this wardrobe I am sure any little doll could be a social success and its tiny owner very proud.

The Rhyming Optimist

By Aline Michaelis

THERE are men who make everyone weary scattered plentifully over the land They are always supplied with a theory, whatever the subject on hand. They know how a rug should be beaten, they know what a baby should wear, they can tell how an egg should be eaten, how a flapper should do up her hair. They know how a body's dissected, how a humming-bird builds up her nest; the can say when a man is expected to appear in a white pique vest. They are up on paints, varnish and lacquers, they know how to build a board walk. Oh! no one can say they are slackers in the matter of handing out talk! They give pointers on running the nation and they claim they're amazingly bright, so it's strange that their one occupation should be scaring the other man right. If they jeer at the whole social system and think men are a down-trodden bunch, eh, why don't they go to easier lines since they have such a wonderful hunch?

A Bad Spell.

It was a spelling class, and the teacher, calling upon a small boy, requested him to spell the word "weather." His effort resulted in "Wedthir." "Go back to your bench, Smith," said the teacher. "That is the worst spell of weather we have had for a long time."

The Last Quintet of "Loveliest Girl" Photos to Be Published in American

MRS. DORIS S. WOOD, Shelburne Falls

RITA ROULEAU, Providence

KATHERINE HODDER, Providence

LORETTA LANOWE, Chicopee

YVONNE LANDRY, Westbrook, Me.

THE "LOVLIEST GIRL" CONTEST for the $5,000 in prizes offered by the Boston American comes to an end today. No pictures received after this date will be considered by the judges, who will probably complete their work some time Monday. They may announce the winner at any hour. The Boston American wishes to thank its great family of readers for the hearty interest they have taken in this contest and for the thousands of photographs which have been sent in. These photographs will be returned to the senders as soon as the judges have finished with them. It has been a wonderful contest and we believe that you will agree that New England has made no sorry showing in it. The judges are making an earnest effort to see that the four prizes go to girls who are beautiful according to Arthur Brisbane's definition of beauty. Mr. Brisbane says beauty is "intelligence in a fine setting." That is typical of New England and so the photographs are not being judged for beauty alone. Already one hundred photographs have been selected from the list which the judges have set aside for the final judging. Watch for further announcements Monday.

HELP YOURSELF TO THE LEMONS—Increased freight rates and a laggard market have caused California fruit growers to pile hundreds of tons of lemons in a dump near San Francisco where people can have them for nothing. It costs more for crating, cartage and freight than the lemons will bring in the Eastern market. Lettuce and tomatoes are also being thrown away. U. & U.

RABBITS ATTEND SCHOOL—They're stuffed. The Children's Museum, Bushey, England, is run by Dr. E. W. Collins, who has arranged many features which interest the kiddies. He has original settings for his collection of animals and birds. U. & U.

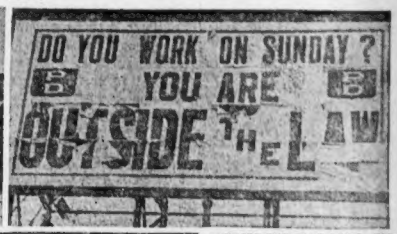

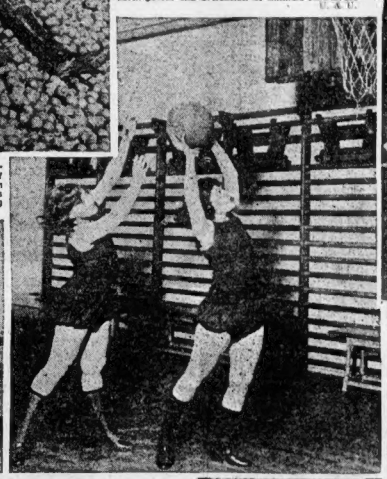

LONGEST BICYCLE IN THE WORLD—This is the machine the old woman in the shoe should have had to take her flock out for an airing. It is a specially built "bike" used by a Louisville cycle company to excite interest and boost business. We know a bimbo who is so blamed nosey we'll bet he could stretch his neck up to the front wheel. The bicycle is more than 8 feet long. U. & U.

BEWARE THE BLUE LAWS—This sign appeared the other day on a Brooklyn saloon. Is it a piece of Blue Law propaganda? Or is it just an advertisement for some new book? —(c) Underwood & Underwood.

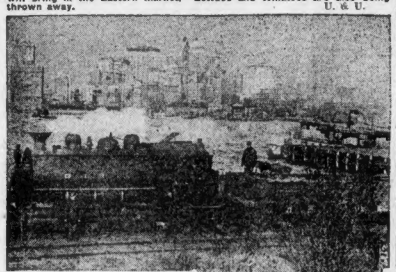

WORLD'S SMALLEST RAILWAY—The Governor's Island R. R., owned and operated by the U. S. Army, has that distinction. It has two locomotives, forty-one cars and eight miles of track. Note the New York skyline in the background.

GANGSTERS ATTACK 20 GIRLS—This is the shack at Santa Rosa, Cal., where gangsters took 20 girls at various times and attacked them brutally. Miss Joan Stanley (above) is one of the girls. Her eye was blackened and her jaw broken in resisting the gangsters. Three of the gang killed three police officers before they were captured and were taken from the jail by a mob and lynched. —(c) U. & U.

IN MEMORIAM—George Gipp, Notre Dame football star and All-American satellite, died this week after a short illness. His playing was the feature of the past gridiron season. —(c) Underwood & Underwood.

SOME CHICKEN—Lady Victory has laid 760 eggs in the past five years and is still going strong. At the rate of $1.30 a dozen we rise to state that she has earned her shopped feed. U. & U.

YOU MAKE A GUESS—The Chicago phone girls are to play basketball with a show-girl five. Photo shows girls from one of the teams at practice. Wonder which team. (International)

WARNS AGAINST MARRIAGE—Mrs. Catherine Tibbail of Brooklyn celebrated her 101st birthday the other day (count the flags on the cake). She says that "marriage, at best, is a risk" and advises girls to be careful. Catherine should know. She married a man 52 years ago and had eleven children. Which is considerable experience for any widow. She has always shunned "high life" and high balls. (International)

HOW MUCH COST IT?—"Fifteen cents a yard. Real sillick and so help me, mister, I lose gold on the sale. For thirty cents a yard you couldn't buy it uptown, so help me mister." The curbstone stores of New York's East Side are doing a busy holiday business. These people do most of their buying this way and rarely get into the uptown stores. They argue over each bargain. —(c) Underwood & Underwood.

THEY LET THE CAT OUT OF THE BAG—Then they didn't know what to do with it. This kitten came all the way from England as a stowaway in a mail bag. The postal authorities didn't know whether to turn it over to the immigration officials or put it in jail for beating the postage. Finally they compromised by giving it a good meal after its eight-day fast. No one knows how pussy started her journey. —(c) U. & U.

BAR STRIKES IN WAGE WAR

35,000 Textile Workers in Lawrence Warned by Leaders in Fight Against Cut

With 35,000 mill hands in Lawrence combining to wage the most desperate of labor wars in the history of that troubled community, the United Textile Workers of America and the American Federation of Labor leaders have issued a warning to all textile workers not to be drawn into strikes at this time.

"Such a step, it is pointed out in a statement issued by the union chiefs," would be very satisfactory to the employers, and would greatly assist them in their so-called 'open shop' propaganda."

All textile workers are called upon to band themselves together under the labor banner for the "battle which we are determined to wage when in our judgment we feel that the opportune time has arrived."

EXECUTIVE COMMITTEE SIGNS.

The statement issued by John Golden, Sara A. Conboy, Thomas F. McMahon, Frank McGinsky and other members of the executive committee of the textile workers.

It contains a demand that Congress immediately begin an investigation of the charge that the textile manufacturers have conspired to enforce a sixteen reduction in wages, which means robbing the workers of nearly one-quarter of their earnings.

The crisis in Lawrence, New Bedford and other New England cities caused by the announcement of the proposed 22½ per cent. wage cut in the textile industry is more serious than any even old-time union men can remember.

For the first time in the history of the city English-speaking workers are lining up with the alien and radical element to fight the cut of from $10 to $12 weekly to the bitter finish.

CALL ON NATIONAL BODY.

Following a meeting of the workers in Lawrence the national body has been asked to send a representative there to help organize for the labor war.

New Bedford union leaders are united in declaring that the proposed cut is but a move on the part of the manufacturers to force through their open shop program and to "crush union labor."

Among the plants announcing wage cuts today are the mills of the Pittsfield Corporation, Indian Orchard, where 1,000 workers will be laid off for two weeks, and work will be resumed at a 15 per cent. reduction; the Hoosac Cotton Mills at North Adams, 22½ per cent. cut; the Spartan Mills, Spartanburg, S. C., 20 per cent. cut, all the mills except three of the American Woolen Company at Uxbridge, 22½ per cent. cut, and the Sears-Roebuck shoe plant at Spring vale, Me., where the cut will be 20 per cent.

MRS. EMMONS TO HAVE TREE FOR SOLDIERS

Mrs. Nathaniel P. Emmons of Boston and Hingham will conduct a mammoth Christmas tree festival and informal dance and supper in the State armory at Hingham next Wednesday night for the Ninth Company, First Coast Defence Command.

Complete arrangements will be announced within a few days. The affair promises to be one of the most enjoyable of the many Mrs. Emmons has conducted in behalf of the Ninth Company. She will be assisted as hostess and director by Mrs. Gardner, Mrs. James Lawrence, Major James T. Dunne, commander of the Massachusetts branch of the American Legion, will be present, as will Colonel Edward L. Logan and Colonel Charles Sherer.

EX-BRAKEMAN AWARDED $11,500 FOR INJURIES

Portland, Dec. 18.—John Connor, formerly employed by the Portland Terminal Company, was awarded a verdict of $11,500 for injuries received as result of being knocked down and his leg broken by three loose cars. It was charged the cars possessed defective brakes and were running at an excessive rate of speed.

2 BACK BAY GIRLS HELD AS MERCHANDISE THIEVES

Gladys Clayton and Leila Brooks, each giving their address as No. 41 Falmouth street, Back Bay, stylishly dressed girls, were arrested by Inspectors Flinn and Flaherty charged with the larceny of $50 worth of merchandise from downtown department stores.

DR. GRENFELL TO SPEAK IN NEWTON TRINITY

Dr. Grenfell of Labrador will be the speaker at the special Sunday night service in Trinity Church, Newton Centre, next Sunday, at 7:15. At the morning service at 10:45, the rector, the Rev. Edward T. Sullivan, will speak on the subject: "Is There Balm in Gilead?"

—Subscribe to AMERICAN Xmas Fund—

Church Holds Food Sale

A food sale was held today in the Harvard Unitarian Church, East Broadway, South Boston, under the direction of the Mattapanock Woman's Club.

BOYS—
OUR SUNDAY, DEC. 19, MEETING
Will Be for Boys and Men
There Will Be Talks on
Football by Robert T. Fisher, Head Coach of the Harvard eleven.
Baseball Captain of the Brown nine, shortstop of the Cleveland American team, coach of the Tufts team.
Yachting by Charles F. Adams, Skipper of the Cup Defender Resolute.
Rowing by Leverett Sulton-stall, Captain of the Harvard-Henley crew, winner of the Grand Challenge Cup, 1914.
The Game of Life
by Rev. Palfrey Perkins of Weston.
NO MAN WILL BE ADMITTED UNLESS HIS BRINGS ONE, AND EVERY ONE WILL BE ADMITTED WHO BRINGS A MAN. The meeting will begin promptly at 7:15. Tickets may be obtained without charge at
UNITY HOUSE
7 PARK SQ. BOSTON

WANTS LOWELL HEAD FINED

Street Commissioner Charged With Breaking Civil Service Rules in Employment

A threat to have the attorney general take action under the statute which penalizes certain offences by a fine of from $100 to $1,000 was contained in a letter sent by Civil Service Commissioner Payson Dana to Street Commissioner Dennis Murphy of Lowell today.

The letter alleges that Murphy hired men to work on the Lowell streets without notifying the civil service commissioner. A week ago Commissioner Dana suspended the pay of fifty street laborers in Lowell.

The letter states that an examination of the payrolls shows that many men are being employed of Lowell without authority, and in an illegal manner. It says that if the practice is not stopped forthwith Commissioner Dana will ask Attorney-General Allen to act.

It also states that it has become necessary for the civil service commissioner to stop the pay of men employed without authority as soon as the employment of such men is detected.

SOCIETY INTERESTED IN Y. D. MILITARY BALL

Mrs. Nathaniel P. Emmons of Boston and Hingham has practically completed her arrangements for the Y. D. military ball in the East Newton Street Armory, Thursday evening, December 30. Mrs. Emmons is chief patroness.

Society is taking a keen interest in the event, mainly because of the impressive list of social leaders whose names are on the list of patronesses. Among the many are Mrs. Charles F. Adams, Mrs. Lars Anderson, Mrs. William A. Gaston, Mrs. Henry Grow, Mrs. John S. Ames, Mrs. Bryce J. Allen, Mrs. Calvin Coolidge and Mrs. Curtis Guild.

The list of ushers includes many well-known names. Charles H. Cole will be chief usher. A number of theatrical people are expected as guests during the evening, among those who have promised to attend being Grant Mitchell and others of "The Champion" cast, now playing at the Park Square. Many military and civic leaders will be either on the floor or in the galleries.

U. S. TRUST CO. EMPLOYES HAVE CHRISTMAS TREE

Members of the United States Trust Company Club held their regular business meeting and luncheon in their new quarters furnished by the bank on Thursday.

Henry Tilden, first vice-president of the bank, was toastmaster. Addresses were made by several prominent officers and directors of the bank.

Following the luncheon about seventy members enjoyed a Christmas tree celebration, at which Walter Hartshorne, attorney for the bank, officiated as Santa Claus and distributed gifts to the members of the club.

TO OBSERVE PRIEST'S SILVER ANNIVERSARY

In appreciation of his long years of faithful service the Rev. William B. Whalen, pastor of St. Monica's Church, Dorchester street, will be tendered a reception Monday evening in the John A. Andrew school, by the parishioners and his friends throughout the district. The affair will mark the twenty-fifth anniversary of Fr. Whalen's ordination to the priesthood.

CARDINAL GIVES $200 TO HOSPITAL FUND

Cardinal O'Connell was the first contributor to the emergency fund being raised for the Children's Hospital and Convalescent Home, the total of the day's contributions to which reached $5,700. The committee seeks to raise $150,000 by January 1.

—Subscribe to AMERICAN Xmas Fund—

Church News

"What Is Religion?" will be the subject of a lecture by Dr. Charles Fletcher of the Sunday Commons, Sunday at 11 a. m. at Chambers Hall, No. 80 Huntington avenue. There will be an excellent musical program with Miss Goodwin as cellist and soprist.

At the young Men's Forum, of the Y. M. C. A. on Sunday afternoon, at 3:30 p. m. Miss Christine Wendt will speak on "The Cause and Cure of Radicalism."

John Haynes Holmes of New York will speak Sunday at 7:30 p. m. at Ford Hall. His theme will be "Why I Am Not a Christian Believer."

There will be a concert by Miss Edith Thompson, soprano, at the Cathedral Church of St. Paul, Tremont street, Sunday, at 4 p. m. Choir Rosemasters will speak on "How Shall We Keep Christmas?"

At the headquarters of the International Bible Students' Association, No. 162 Hanover street, they announce that no services will be held there Sunday owing to the fact that the members, as a body, intend hearing Judge Rutherford in his famous lecture, "Millions Now Living Will Never Die." National Theatre has been secured for that purpose and the hour is 3 p. m.

The last of a series of Sunday evening meetings will be held at Unity House, Park Square, Sunday at 7:30 p. m. This meeting will be open to men only. There will be talks on football, baseball and followed by an address on "The Game of Life," by Rev. Palfrey Perkins of Weston, Mass.

At the Church of All Nations, No. 73 Shawmut avenue, Sunday, at 10:30 a. m., Prof. W. O. Warningham will speak. There will be a Christian Pageant at 7 p. m. in the main auditorium.

At the Old South Meeting House Milk and Washington streets, Sunday, at 3 p. m. Norman Angell of London will speak on "Defense of a New Order in Europe and America."

At the King's Chapel, Tremont and School streets, Sunday, at 10:45, Mr. Lawrence Harvard of Newburyport will speak. There will be a chorus choir of thirty male voices.

At the Trinity Church, Newton Centre, Sunday, at 7:15, Dr. Grenfell of Labrador will speak. Rev. Edward T. Sullivan will speak at the morning service at 10:45 on "Is There Balm in Gilead?"

There will be a Community Candle Service at Channing Church Dorchester avenue and East Cottage street, Christmas Sunday, December 19, at 3 p. m. The children and young people of the neighborhood are invited to take part in the processional singing of old Christmas hymns and carols. This service is of Moravian origin, and yearly attracts visitors from all parts of Boston. Rev. S. Reed, minister.

At the Universalist Universalist Church, Cambridge, will hold its Christmas service on Christmas Sunday morning at 10:30 a. m. The Rev. Lucius Robinson Paige, minister, will speak on "Good Tidings of Great Joy, Which Shall Be to All People." A Christmas Pageant, "The Nativity," will be presented by the Young People and the Sunday School at 4 p. m. in the main auditorium. A Christmas tree and party for the younger people of the Sunday School will be given in the parish house Wednesday evening, December 22, at 7:30.

At the Socialist Labor Party, No. 63 Shawmut avenue, Sunday, at 8 p. m. there will be a smoke talk with a general discussion on "Socialism vs. Industry."

The Sunday meeting of the Common Cause Forum will be postponed this week because of the reception to Mrs. Muriel MacSwiney.

At the Community Church, Steinert Hall, No. 162 Boylston street, Sunday, at 11 a. m. Rev. John Haynes Holmes will speak on "The Pilgrim and Modern America."

"Is the Universe, Including Man, Evolved by Atomic Force?" will be the subject of a lesson sermon at the First Church of Christ, Scientist, Back Bay, Sunday at 10:45 a. m. and 7:30 p. m.

At the Brotherhood Forum, No. 79 Shawmut avenue, Sunday at 3:30 p. m., Prof. David D. Vaughn of Tufts College will speak on "The International Report on the Steel Strike."

BRINGING UP FATHER — A MOVING PICTURE COMEDY, NOT AN ANIMATED CARTOON

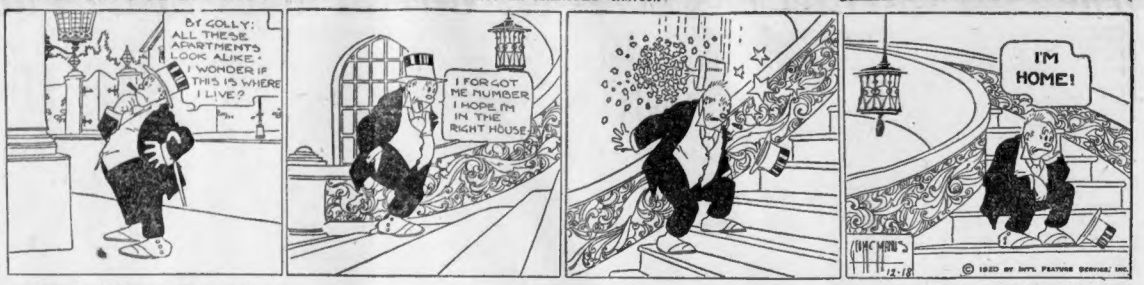
BY GOLLY! ALL THESE APARTMENTS LOOK ALIKE. I WONDER IF THIS IS WHERE I LIVE?
I FORGOT ME NUMBER I HOPE I'M IN THE RIGHT HOUSE
I'M HOME!
GEO. MCMANUS
12-18
© 1920 BY INT'L FEATURE SERVICE, INC.

ALL LEADING THEATRES

POLLY AND HER PALS — Registered U. S. Patent Office. — At Last a Job for Ashur

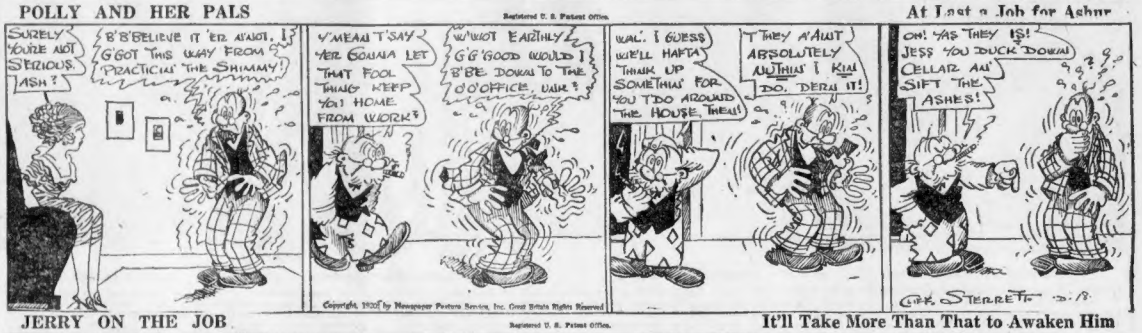
SURELY YOU'RE NOT SERIOUS, ASH?
B'B'BELIEVE IT 'ER AFAIOT, I G'GOT THIS WAY FROM 'PRACTICIN' THE SHIMMY!
WHOT EARTHLY G'G'GOOD WOULD I B'BE DOWN TO THE OO'OFFICE, UAH?
V'MEAN T'SAY 'ER GONNA LET THAT FOOL THING KEEP YOU HOME FROM WORK?
WAL', I GUESS WE'LL HAFTA THINK UP SOMETHIN' FOR YOU TO DO AROUND THE HOUSE, THEN!
THEY AIN'T ABSOLUTELY NUTHIN' I KIN DO, DERN IT!
OH! YAS THEY IS! JESS YOU DUCK DOWN CELLAR AN' SIFT THE ASHES!
CLIFF STERRETT 12-18
Copyright, 1920, by Newspaper Feature Service, Inc. Great Britain Rights Reserved

JERRY ON THE JOB — Registered U. S. Patent Office. — It'll Take More Than That to Awaken Him

MR. GRUBEY—THERE'S A GUY OUTSIDE WHO'S IN SEARCH OF EMPLOYMENT AND ALSO LOOKIN' FOR A JOB.
SHOO HIM IN.
ALL RIGHT AIR—UM—IA— COME ON IN AND TAKE THE MATTER UP WITH THE BOSS
AN NAME IS STANISLAUS ICHBAMOLUSKI JUNIOR—!
MIGOSH! U'DON'T EXPECT ME TO CALL YOU STANISLAUS ICHBAMOLUSKI—?
OH—NOSIR— YOU WON'T HAVE TO CALL ME AT ALL.
WOW
NO? TOO? HOW COME?
I'VE GOT AN ALARM CLOCK.
© 1920 BY INT'L FEATURE SERVICE, INC. 12-18

ABIE THE AGENT — Registered U. S. Patent Office. — A Method in Minsk's Madness

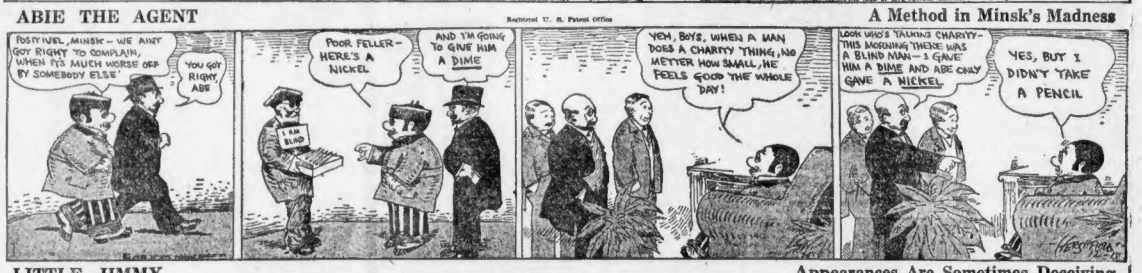
POSTY IVEL, MINSK — WE AIN'T GOT RIGHT TO COMPLAIN, WHEN IT'S MUCH WORSE OFF BY SOMEBODY ELSE'
YOU GOT RIGHT, ABE
POOR FELLER — HERE'S A NICKEL
I AM BLIND
AND I'M GOING TO GIVE HIM A DIME
YEH, BOYS, WHEN A MAN DOES A CHARITY THING, NO METTER HOW SMALL, HE FEELS GOOD THE WHOLE DAY!
LOOK WHO'S TALKING CHARITY— THIS MORNING THERE WAS A BLIND MAN — I GAVE HIM A DIME AND ABE ONLY GAVE A NICKEL
YES, BUT I DIDN'T TAKE A PENCIL
HARRYMAN

LITTLE JIMMY — Appearances Are Sometimes Deceiving

"HM-M-M."
APPLES
"WHAT'RE YOU DOIN' THERE?"
"NOTHIN'"
"IT LOOKS TO ME AS IF YOU WERE TRYIN' TO STEAL SOME OF THESE APPLES —"
"YOU'RE WRONG, MISTER. I WAS TRYIN' NOT TO."
SWINNERTON— © 1920 BY INT'L FEATURE SERVICE, INC. 12-18

KRAZY KAT — One Brick Will Solve This Mystery for Krazy

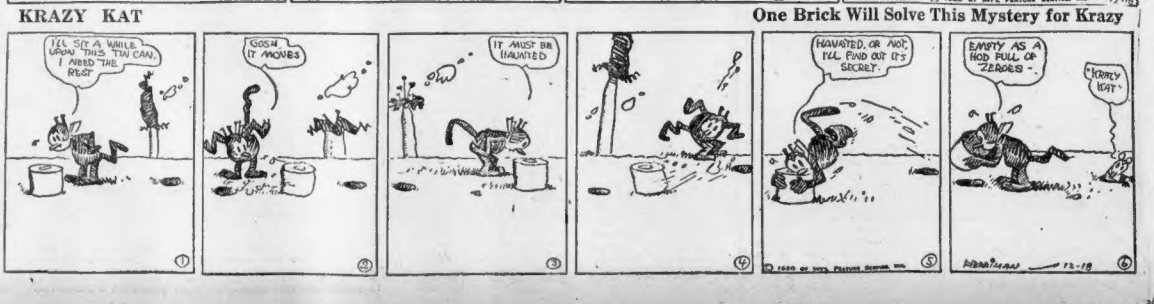
I'LL SIT A WHILE. LAWK THIS TAH CAN. I NEED THE REST
GOSH IT MOVES
IT MUST BE HAUNTED
HAUNTED, OR NOT, I'LL FIND OUT IT'S SECRET
EMPTY AS A HOD FULL OF ZEROES
KRAZY KAT
HERRIMAN 12-18

Banks Trace Origin of Unfavorable Rumors

SUGAR SHARES IN SHARP DECLINE

American Beet Shows Greatest Weakness, Closing With Over 6-Point Loss

By Broadan Wall

Registered, U. S. Patent Office.

New York, Dec. 18.—The bear-propaganda being carried on by professional traders yesterday centered around the sugar stocks and the declines in these issues to new low records had an unsettling influence on the balance of the list. The propagandists have become so rash that they are using the names of important banks and bankers, knowing that the largest financial institutions are making secret investigations to learn the origin of the unfavorable rumors, practically all of which are pure bunkum.

New low records were made in other directions. Standard rails and industrials developed setbacks and at one time showed fair advances but the weakness of the sugar issues and the weak showing of the low figures for a few other industrials prevented any general upward movement.

BANKERS TURN BULLISH.

Some of the most important bankers who have not been optimistic on the security market for more than two years have turned bullish for the first time and believe that stocks purchased around present levels will show handsome profits.

American Beet Sugar showed the most pronounced weakness of the sugar group and closed with a net loss of more than 6 points. American Sugar touched a new low record simultaneously with announcement the company had reduced the price of refined sugar to eight cents a pound. The preferred stocks of the sugar companies also suffered. Cuba Cane Sugar lost slightly more than two points, its decline being as much as that in the common.

AMERICAN WOOLEN AT 61.

American Woolen touched a new low record on the movement and closed slightly below 61. Its heaviness was due to belated liquidation and a belief that the stock cannot be expected to do much marketwise in view of the fact that large amounts of the issue held by those who were members of the syndicate are hanging over the market.

Part of the heaviness in the sugar shares and of Houston Oil was reported to have been due to the liquidation of accounts held by the stock exchange house that announced its suspension during the day.

PILGRIM HALF DOLLARS IN INCREASING DEMAND

Interest in the new Pilgrim half dollars is being greatly stimulated by the approaching ceremonies that are to be held at Plymouth on December 21 to commemorate the three hundredth anniversary of the Pilgrims' landing. The Governor and other State officials and visiting delegates from other States have signified their intention of being present at one session of the commission at the exercises.

The National Shawmut Bank of Boston, which was appointed by the director of the United States Mint to distribute the Pilgrim commemorative coins, reports an increasing demand from banks throughout the country for these interesting coins. The coins are being sold at $1 each, and the proceeds are to be used to erect on the Pilgrim Tercentenary Commission, which has charge of the erection of permanent memorials at Plymouth.

World Wears American Shoes

The world is now wearing American shoes, they having found a market in seventy-six countries. Although exchange rates are against much import business by foreigners this country's exportation of boots and shoes totaled 1,361,126 pairs, valued at $5,573,813, compared with 1,037,308 pairs valued at $4,133,162 in September, 1920, and 2,131,579 pairs, valued at $7,849,000 in October, 1919. Two-thirds of these exports were to Cuba. Denmark continues a heavy buyer, as does Canada.

Hundred-Ton Copper Sale

A small selling interest is reported to have found a buyer for a hundred-ton lot of copper at 13½ cents a pound. It is one of first quarter delivery. Leading producers continue to quote 14 cents. October exports of refined metal totaled 19,270,781 pounds at an average price of 13.8 cents. This was a decrease of 142,533 over September, when the basic price was a fifth of a cent higher.

Allan A. Ryan Agreement

It is understood that the agreement adjusting the affairs of Allan A. Ryan extends indebtedness for two years and provides for conservation of assets by trustees. It is believed that Mr. Ryan's suit against 1,100 members of the Stock Exchange will be dropped.

Idle Textile Operatives

The member of the Boston News Bureau staff who has been investigating the textile situation reports that there are about 55,000 operatives in Rhode Island and 8,000 to 9,000 of them are out of work, while the remainder are working about three days a week.

—Subscribe to AMERICAN Xmas Fund—

Wall Street Briefs

For the first half of 1920 the Standard Oil Company of New York reported net earnings and Federal taxes of $26,104,976, equal to $34.82 a share on $75,000,000 stock.

November net earnings by the Gulf States Steel Company, after all charges, were $70,655.

The Interstate Commerce Commission has authorized the Central Vermont Railroad to issue $1,250,000 of 6 per cent. refunding mortgage gold bonds to pay $1,000,000 of notes held by the Canadian Pacific Railway of Canada.

The Inter Chemical & Dye Company of Delaware incorporation papers at Albany. It is capitalized at 500,000 shares, consisting of 37,500 shares of 7 per cent. preferred stock, $100 par, and 2,462,500 shares of common, no par.

The failure of Hollister, Low & Wallace, a New York Stock Exchange house, is attributed to the failure of several large clients to meet margin calls.

United Shoe Machinery Corporation

The directors of this corporation have declared a dividend of 1½% on the preferred capital stock. They have also declared a dividend of 50c per share on the common capital and common stock are both preferred. In 1921, to stockholders of record at the close of business December 20, 1920.

L. A. COOLIDGE, Treasurer.

New York Stocks

The range of prices of active stocks on the New York Stock Exchange yesterday, with changes from Thursday's closing prices, were:

Stocks	Open	High	Low	Last	Net Chge
2200 AlliedChem	41⅝	41¾	41⅛	41⅛	— ⅝
AlliedChem pf	89	89	89	89	— 1
AmAgChem	59¾	59¾	59¼	59¼	— ⅝
600 AmBeetSug	36¾	36¾	30	30	— 6⅝
400 AmCanSug	49	49	49	49	— 1
2700 AmCan	22¾	22¾	22⅝	22⅝	— ⅛
2800 AmCarFdry	87	87	86¼	86¼	— ¾
AmCotOil	17¾	17¾	17	17	— ⅝
700 AmEmpire	53	53	53	53	— 1
100 AmHideL	8¾	8¾	8¾	8¾	— ⅛
200 AmHideL pf	30	30	30	30	— 1
1800 AmInterna	36⅝	37	36	36⅝	— ⅜
AmLinseed	45	45	45	45	— 1
800 AmLoco	81¾	81¾	81	81¾	— ⅛
AmLoco pf	96	96	96	96	— ½
2000 AmSmelt	61	61¾	60¾	61¾	— ⅛
1500 AmSmelR	69¾	69¾	69¼	69¼	— ⅜
AmSmelR pf	97	97	97	97	— ½
7100 AmSugRef	59⅝	60	57¾	58⅛	— 6⅛
1000 AmSumTob	84¾	84¾	84¾	84¾	— ¾
1500 AmTelTel	97¾	97¾	97¾	97¾	— ¾
AmTobacco	112½	112½	112½	112½	— 1
12900 AmWoolen	62¾	63¾	60¾	61⅝	— 1
1000 Anaconda	39¾	39¾	39¼	39¼	— ⅜
1700 Atchison	76¾	76¾	76¼	76¼	— ⅜
1100 AtlGulfWI	101	101	100¾	100¾	— ¼
1000 Baldwin	87¾	87¾	87¼	87¼	— ⅜
2000 BaltOhio	37¾	37¾	37¼	37¼	— ⅜
500 Barnsdall	30¾	30¾	30¾	30¾	— ¼
1500 BethSteel	87	87¼	86⅝	87	— ⅜
BethSteel pf	93	93	93	93	— 1
500 BethSteel	87¾	87¾	87¾	87¾	— ⅜
700 BrookRap	23¾	23¾	23¼	23¼	— ⅜
400 BklnRapTr	23	23	23	23	— ¼
1100 ButteCopEx	13⅜	13⅜	13⅜	13⅜	— ⅛
1100 ButteSup	13⅜	13⅜	13⅜	13⅜	— ⅛
1400 CalifPetrol	19¾	19¾	19¼	19¼	— ⅜
1600 CanadaPac	125¾	125¾	125¼	125¼	— ⅜
1400 ChinCopper	18⅛	18⅜	18⅛	18⅜	— ⅛
1000 ChesOhio	56¾	56¾	56¾	56¾	— ¾
600 ChiRockIs	24¾	24¾	24¾	24¾	— ⅜
1000 ChiMilwSP	37¾	37¾	37¾	37¾	— ⅜
1700 ChiRIPac	24¾	24¾	24¾	24¾	— ⅜
1400 ChinCopper	18⅛	18⅜	18⅛	18⅜	— ⅛
1000 ConGas	138¾	138¾	138¾	138¾	— ¾
600 ConFruit	24¾	24¾	24¾	24¾	— ⅜
1700 ConInterCal	28¾	28¾	28¼	28¼	— ⅜
ConInterCal pf	78	78	78	78	— 1
1000 ConSmelt	29¾	29¾	29¼	29¼	— ⅜
600 ConTelCal	27¾	27¾	27¾	27¾	— ⅜
1000 ConTelCal pf	78	78	78	78	— 1
1000 Corn Prod	27¾	27¾	27¾	27¾	— ⅜
1000 Crucible	77¾	77¾	77¼	77¼	— ⅜
1000 CubaCanSug	30¾	30¾	30¾	30¾	— ¼
1200 CubaCaneSug	18⅜	18⅜	18⅛	18⅛	— ⅛
1500 CubaCaneSug	18⅜	18⅜	18⅛	18⅛	— ⅛
1600 CubaCaneSug	18⅜	18⅜	18⅛	18⅛	— ⅛
1500 Cuba Cane S

EDITORIAL PAGE OF THE

BOSTON AMERICAN

Largest Evening Circulation In New England

DECEMBER 18, 1920
BOSTON

Fire Sprinkler Law Must Be Retained to Save Lives

That distinguished and public spirited American, Gifford Pinchot, has called the attention of the American people to the fact that we are the most wasteful of any people in the world and that of all our dreadful wastefulness the most wasteful thing is our failure to prevent the awful destruction of life and property by preventable fires. In no country in the world are fires, which might be prevented, so destructive as in America.

Therefore, when we take a forward step in the path of fire prevention in which other nations have preceded us, it is incredible that any body of selfish interests could think it possible to take away from us even that little and tardy progress.

Yet the attempt is now being seriously and aggressively made before the special session of the Legislature and with apparent success. Certain real estate interests, backed by an organized and experienced lobby, are making frontal and flank attacks upon the law which requires property to be protected by fire sprinklers, and the committee, of course, has recommended the reactionary legislation. The circumstances briefly are these:

In 1914, following the Melvin apartment house fire, in which eight lives were lost, the Legislature passed a law requiring the installation of automatic fire-sprinklers in Boston tenements and apartment houses of three or more stories, and containing ten or more apartments.

Now two bills are pending before the special session of the Legislature, one to repeal the automatic-sprinkler law, the other to suspend its operation until March 1st.

The advocacy of the bills has come principally from apartment house owners who have failed to comply with the law, although in some cases the tenants have joined with them because of the fear, it is said, that the tenants may be evicted during the Winter months from the apartments which are unequipped with sprinklers.

The law has been generally enforced, we understand. There remain about four hundred apartment houses, constructed both before and since the passage of the law, which have failed to comply with it. There was also the isolated case of one Nason, an apartment house owner, who said he was advised by John A. Sullivan, when corporation counsel of the city of Boston, not to install sprinklers, because the law "was a bad law," and Sullivan did not intend to enforce it.

The real estate interests affect to believe that the cost is prohibitive. The fire insurance interests say that it is not. The best answer is that a device which is admitted to be necessary to protect human life cannot have a prohibitive cost. Moreover, we are convinced that even if it could be prohibitive the fire insurance people have shown conclusively that the cost is not anything like what these particular real estate interests claim it is.

This reactionary step ought to be defeated. We want to ask every member of the Legislature to consider the responsibility that he is taking when he votes against this bill. If a fire should break out in one of those four hundred apartments in which the sprinklers have not been introduced and life should be lost, what will he say to his conscience?

Shaw Mirrors Our Espionage Act to Our Humiliation

Mr. George Bernard Shaw, the great English writer, holds a mirror up to the American people in a special article in the Boston Sunday Advertiser of Sunday, December 19th. He tells us how amazed Englishmen have been at the savage sentences given to Mr. Debs and others who dared to criticize the war. He speaks of the feeling which the British people had when the trains and ships brought home their loads of wounded and dead and every house was in mourning. But when the danger was over and the enemy was prostrate he said:

"Cases of war fever seemed absurdly belated. But this was not all. On its heels came the news of amazing persecutions under the Wilson regime by Mr. Mitchell Palmer. They left England amazed at her own moderation."

Then Mr. Shaw tells us of the persecutions in England during the war, when Bertrand Russell was sentenced to six months and the head master of Eton was expelled because he dared to say that the German control of the Kiel Canal was at least as sound in principle as the British control of the Straits of Gibraltar. Then continues Mr. Shaw:

"But there was nothing like American sentences of twenty-three years' imprisonment on Mr. Debs for pious remarks, and eighteen years on a factory girl of eighteen for giving away a Washingtonian leaflet, to say nothing of torturing numbers of ordinary men in jail solely because they were Russians.

"There was nothing except mere devilment or senseless panic to explain the appearance in America of this white terror of Hungary and pogroms of Galicia.

"But in the American homeland, where there had been no insurrection, where there was adequate police force in full working order and where the ruler had just been canonized by the public opinion of the world, a persecution such as that which made Mr. Mitchell Palmer's name as famous as Torquemada's took away the world's breath.

"Mr. Wilson had made America appear as one country which was holding the forts of civilization against barbarism, and when the fort suddenly changed into a bastille and an inquisition a sorely beset communion of saints despaired, and common, generous men became hard and cynical.

"If a country which had the moral force to go dry could succumb so frantically to imaginary terrors of a neurotic drunkard, persecution maniac, witchfinder and Jesuit hunter, what hope was there for nations demoralized by four years of slaughter and bombing raids?"

Mr. Shaw did not tell us that Germany, whose autocracy we were fighting to destroy, gave to the people of Germany far greater liberty to criticize the German government during the war than we were permitted in our vaunted democracy; that Liebknecht, who led a powerful party, openly denounced the war from the beginning and openly attempted to demoralize the German forces, was sentenced only to three years and then released before his term expired.

Every one ought to read Mr. Shaw's comment upon the world's affairs and especially upon American politics, because it gives us a foreigner's view of us, which sometimes is more disinterested than our own view of ourselves and has better perspective.

Saw Wood -:- -:- -:- By T. E. Powers

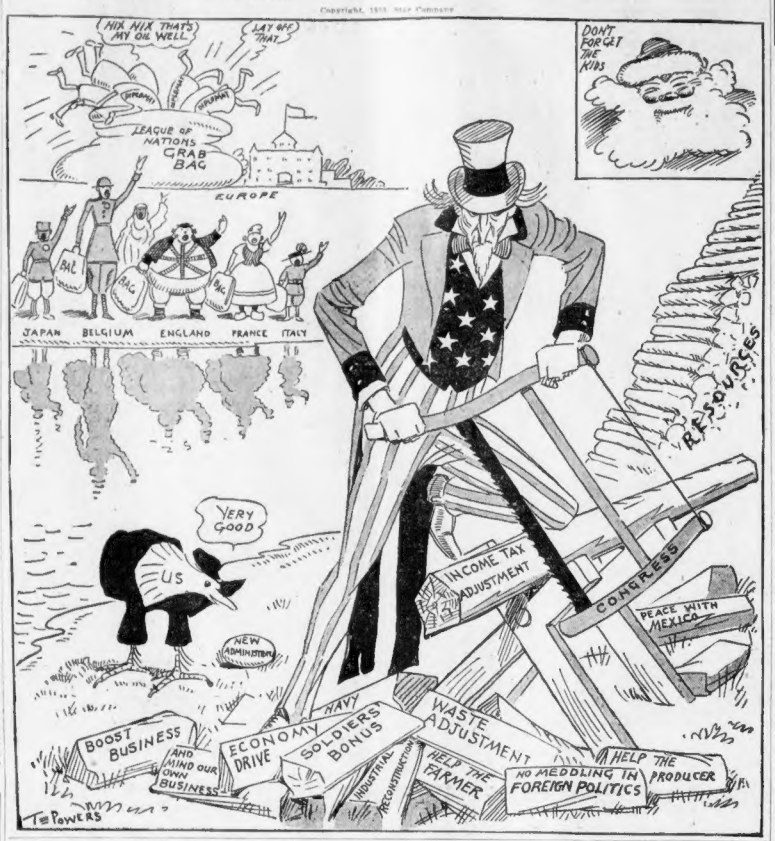

More Truth Than Poetry

The Clutch of Circumstance

By S. E. KISER

"I FELT like singing on my way,
The morning seemed so cheerful,
But Old Man Killjoy came along;
He said I sang a silly song,
And handed me an earful.

"You may feel cocky now," he said,
"But joy is often fleeting;
Before tonight you may be dead
From something you've been eating.

"WE'VE worried through another year,
The sky is still above us,
But still the future's far from clear,
And we must pay a price that's dear
To those who claim they love us,
And think how often ills arrive
Without the slightest warning;
We both may cease to be alive
Before tomorrow morning.

"YOU'RE talking foolish when you say
You have no cause to grumble;
I see Pride written on your brow,
But in an hour or two from now
You may be mighty humble,
For pride is often nothing but
The messenger of sorrow;
You may have little cause to strut
When you get up tomorrow."

I MIGHT have let him spoil my day,
But, whistling, I departed,
To do my best to earn my pay,
And not forgetting on the way
To keep myself light-hearted.
I find life neither stale nor flat,
The world seems full of beauty;
Thank God, I have a liver that
Does not neglect its duty.

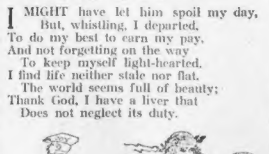

Letters to the Editor

Immigrants on Farm

Editor Boston American:

Dear Sir—I was very much interested in your editorial on immigration on December 13, 1920.

We are running one of the largest milk farms in this part of the State.

I am no writer or orator, but have a life experience in agriculture.

We are supplying about seven hundred families in Providence, R. I., with milk, as a produce on our farm. Thus we have an opportunity to observe conditions as they exist in that point of industry.

We would estimate the average family of five to be using about one quart of milk a day, which, divided by five, seems to be a very small portion per capita.

We had to give up the business almost entirely of supplying the customers with fresh eggs. We feel that the consumer does not understand the conditions. There are a lot of children who need this diet, but cannot afford it at the high prices. Why do these conditions exist?

If we were to answer the question we would say it is for the want of farm help.

Our American boys do not want the farm. And if this is so and we shut off immigration, what conditions will exist? We would estimate that 75 per cent. of the farms today are on the verge of bankruptcy. And it does not look as though they were going to produce heavily next year, without somebody coming to their aid and supplying them with satisfactory laborers. We find the immigrant the most willing and satisfactory laborer on the farm.

We would like to ask some of our statesmen how these people are going to be a detriment to the country if they go to the farms? We certainly can feed them and by the looks of the factories today they could supply them with clothing.

The question might be asked why do we not employ some of the factory help now out of employment. They are worth very little without teaching, and the farmer feels that to be a very poor business proposition, for as soon as the factories open they leave the farm.

We feel that the farmers have no experienced representation.

The public at large we believe will suffer more than the farmer personally if the crops are not raised.

We would be glad to give any further information. Yours truly,

JOHN T. GOGGIN,
Manager Berry Farm, Seekonk, Mass.

Ye TOWNE GOSSIP

Registered U. S. Patent Office.

By K. C. B.

MR. JACK Dempsey.
PRIZEFIGHT CHAMPION.
MY DEAR Sir.
THE OTHER night.
AT MADISON Square.
YOU FOUGHT fifty minutes.
OR THEREABOUTS.
AND GOT $2,000.
FOR EVERY minute.
EARNING ALTOGETHER.
ONE HUNDRED thousand.
AND FROM what I read.
YOU CERTAINLY earned it.
WHICH PLEASES me.
BECAUSE ON that night.
I SPENT some minutes.
IN SILENT prayer.
FOR BIG Bill Brennan.
AND IF my watch.
AGREES WITH the watch.
THE TIMEKEEPER held.
WHY, I was praying.
AT THE very minute.
THAT MR. Brennan.
TORE OFF your ear.
WHICH SHOULD score me.
WITH AT least an assist.
BUT ANYWAY.
WHAT I have in mind.
IS JUST a thought.
THAT INASMUCH.
AS YOU stayed home.
WHEN A lot of fellows.
WENT OVER to France.
FOR A dollar a day.
OR WHATEVER it was.
THE GOVERNMENT paid.
AND INASMUCH.
AS SEVERAL thousand.
OF THESE foolish men.
WHO WENT to France.
ARE LYING around.
IN HOSPITAL beds.
AND CHRISTMAS is coming.
I HAD an idea.
IF YOU knew about it.
YOU'D RUSH right out.
WITH YOUR hundred thousand.
AND MAYBE do something.
TO CHEER them up.
BUT, AS Tom Lewis says.
IN HIS monologue.
I MAY be wrong.
I MAY be wrong.

I THANK you.

'Extermination' Shaw Calls England's Irish Policy

GEORGE BERNARD SHAW, in his third article on post-war conditions, declares "extermination" is the right word for England's securitist policy in Ireland. The Irish satirist says we have ceased to be appalled by the "horrors of peace." He points out that the statesmen of today are dominated by capitalism and are still in the Dark Ages. Lastly, Shaw launches a characteristic tirade against American lynchings.

By proclamation of the President, all American joins tomorrow with little Plymouth in celebrating the landing of the Pilgrim Fathers. The Sunday Boston Sunday Advertiser will have a comprehensive article dealing with the official program and the history which inspires it, illustrated by photographs of work now being done on the hallowed shrines at Plymouth.

Ibanez, the Spanish litterateur, has discovered that Alfonso is King of the Movie Fans as well as ruler of Spain. In the royal palace at Madrid is the most complete cinema apparatus obtainable, and the King is on the lookout daily for new thrillers.

Thirteen thousand employes of one of the greatest industrial plants in Greater Boston have dealt a body blow to H. C. L. in their co-operative store, launched against powerful opposition, they are slashing prices in two. The managers of this enterprise tell in the Boston Sunday Advertiser how they achieved success, which they declare is so complete they are going into home building soon.

The Boston Divorce Mill is grinding out family separations at the rate of one every ten minutes. The final 1920 rush sees steady streams of witnesses moving up to the stands in double sessions of the Suffolk Court. The Boston Sunday Advertiser will present the surprising figures, which will set a record this year, in a specially-illustrated article.

There's a man on Beacon Hill, weighing only 150 pounds, whose friends say he has a 140-pound heart. If he encounters a famished little girl in the street he's likely to feed her and take her into his own home. If a man without money and with few friends has been railroaded to Charlestown unjustly or has suffered for the sins of others, this State official is likely to help get the man out of State prison. Many of his friends will learn of his humanitarian activities for the first time through the Boston Sunday Advertiser.

The "reformers" who planned to saddle Blue Sunday laws on the unsuspecting Bay State must have recalled the Mount Blanc avalanche when they read the election returns. Leading amusement producers interviewed by the Boston Sunday Advertiser declared the Lord's Day League proposal needs no further burial obsequies, and hundreds of thousands may hie to the beaches on Sundays next Summer without fear of stocks, pillory or steel cell.

Cambridge business men have long been demanding the removal of the Harvard square subway station to lessen congestion. Attorney George T. Morgan, a Boston traffic expert who helped to draft the $30,000,000 dock bill, offers an entirely new but extremely simple solution of this Cambridge problem which would save the "2" terminal, yet do away with the crowding and perils to life existing in the square. This story will appear with illustrations in tomorrow's Boston Sunday Advertiser.

Business Girl, Beware! Vampire clothes not only detract from your efficiency, but they're bound to get you in bad with the Boss sooner or later: most likely sooner. Mrs. Adele B. Tupper, professor in Boston University's School of Secretarial Science, says so. She tells in tomorrow's Boston Sunday Advertiser how big business men talking to her about incompetents turn involuntarily to the subject of hosiery and waists. State street's forest of legs and landscape of bare chests are likely to be swept by a cyclone when retrenchment hits the payroll, says Mrs. Tupper.

"Girls from all New England colleges are flocking to Boston to spend their holidays in Christmas service. Vacationing in city settlement houses, they will bring Yuletide cheer to Boston's poor. Mobilized by Miss Marion King, organizing secretary of the Intercollegiate Community Service Association, they will forfeit their holidays to realize the highest ideal of collegiate service. A resume of the work of the I. C. S. A. and the efforts of its members will be found in the Boston Sunday Advertiser.

"True love will put it all over the vulgar bankroll, even at Christmas time," is the moral adorning Bruce Ade's Yuletidetable, bound to amuse young and old.

An object lesson for ambitious boys is found in the success of Joseph Schneider, who, after selling papers from the age of seven, won the newsboys' scholarship admitting him to Harvard. He tells his "Rule for Life" to other lads in tomorrow's Boston Sunday Advertiser.

How John D. Rockefeller Gives Away $63,000,000

World's Richest Man and Aides Have Regular Program for Announcing Benefactions

WHEN John D. Rockefeller wishes to give the public some of his wealth the process of preparing and announcing the gift is neither so brief nor simple as the world may suppose.

Each of the four enormous benefactions set aside by the "richest man," with their present grand total of nearly half a billion dollars, represents months of activity among clerks, investigators, attorneys and, finally, publicity men. These last, with the science of dramatic values, make formal announcement of the gifts. Thereafter it remains only for about as many people as there are dollars donated to sit back and gasp.

These are some of the interesting things found out by a reporter assigned to "cover" the story of Mr. Rockefeller's latest public benefaction, the Laura Spelman Rockefeller memorial of $63,000,000.

This is the story of how that gift was launched:

Newspaper Men Summoned

A telephone call informed New York's city editors and heads of news syndicates that an announcement would be sprung in the office of the family firm which handles the Rockefeller interests.

The announcement, it was made clear, would happen at 5 o'clock that afternoon.

The rush hour was raging like a tidal wave over lower Manhattan when the reporter picked out "Sixty-one Broadway," and the elevator shot to the thirty-first floor.

Nine newspaper men and one woman waited inside. They stood about tensely, saying little, apparently speculating. No one had an inkling of the nature of the announcement; it might have been anything.

A sound boomed and reverberated. The bell of old Trinity gave the first stroke of five to the city. The gateman jumped again; he was a veritable jack. A clerk appeared and disappeared. Presently a door opened.

An attractive office with leather chairs and mahogany furnishings: a man of serious mien standing at a huge desk. The reporters were in the presence of Ivy Lee, director of publicity for the house of Rockefeller.

There was a pause. Broadway roared far below like a noisy river in a canon; far flung before the windows was the panorama of bulking walls spread with little squares of light. It was all very impressive.

When the silence had sunk in all the way round Mr. Lee began to explain what it was all about. The Richard Trevithick has been interested in certain charitable and religious work before her death; he had continued her donations and finally had set aside the huge sum as a monument to her memory, for work among women and children.

When he had told his story a great deal too linearingly to suit an audience a little disappointed, he handed round typewritten sheets upon which the story was repeated, with the formal announcement of John D. Rockefeller, Jr.

Rather Vague Story

It may be difficult for the public to understand the reportorial disappointment. It was a rare thing, based upon hope of a "big smash." For, while giving away $63,000,000 is a "good story," the Oil King has done that often in the way of news interest before, and there had been a feeling that this might develop something different.

Immediately upon securing the sheet a reporter for a trade journal dashed away, explaining that he wished to make an edition. Mr. Lee looked chagrined. The interruption took something from the drama.

A second typewritten sheet offered a list of Rockefeller gifts. Its preparation anticipated questions always asked when Mr. Rockefeller gives away money. Another list of donation lay upon the desk in the form of incorporation papers of the new memorial. The date was October, 1913. It had taken two years to bring activities of the fund to the perfection necessary before giving the story of it to the public.

More questions; other bits of clever stage management. Three reporters remained behind in hope of an "exclusive angle." And in the morning the world talked of the new gift over its breakfast table.